GUERNSEY
BREEDERS' JOURNAL

OCTOBER 2007

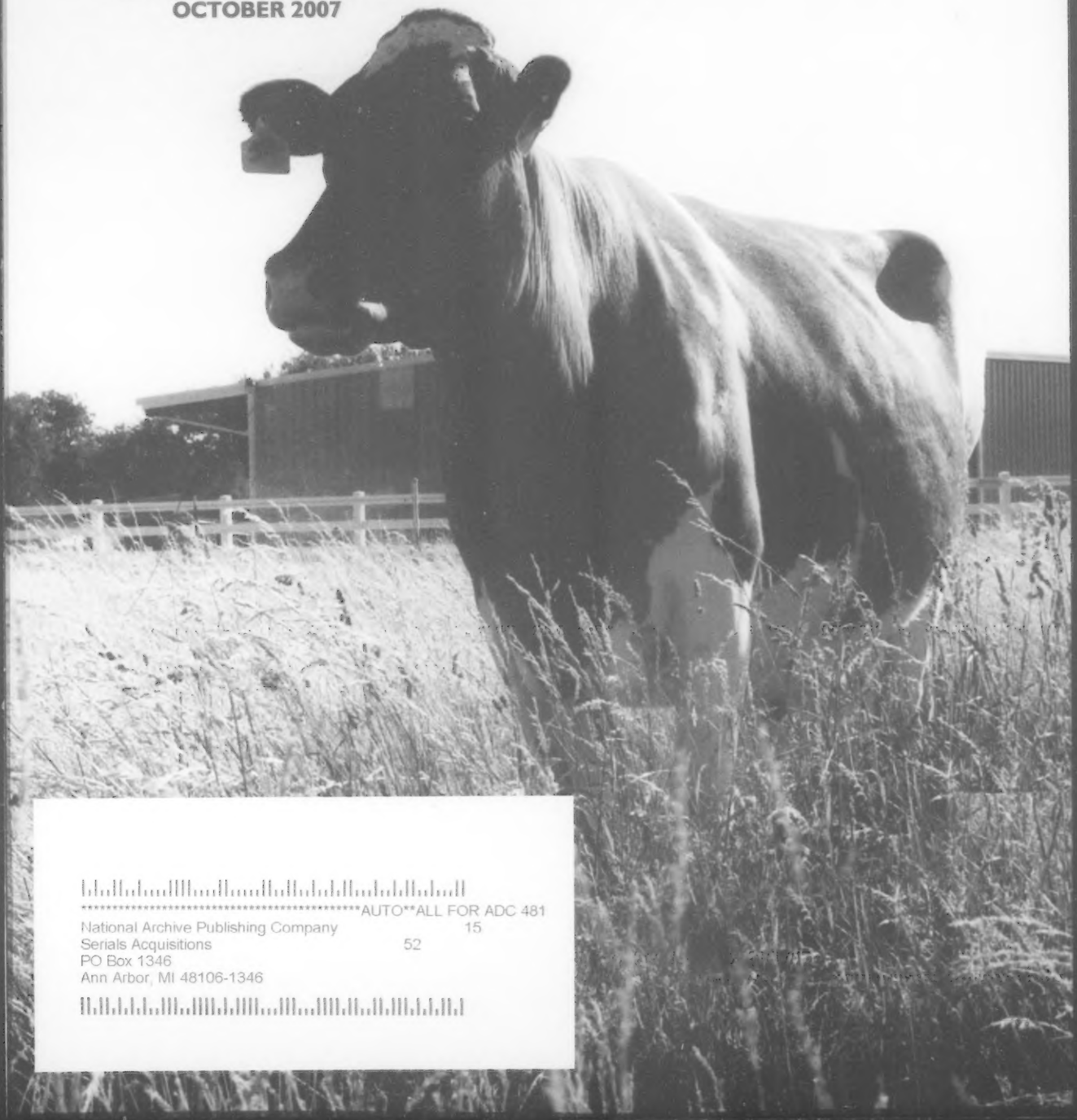

**********AUTO**ALL FOR ADC 481
National Archive Publishing Company 15
Serials Acquisitions 52
PO Box 1346
Ann Arbor, MI 48106-1346

Happy: Best Udder of the Show

NGS-HARRISBURG 2007

Jon Lantz, associate judge; Dale Chupp, judge; Sandra Kirchner, National Guernsey Princess; Spring River Royal Happy; John Ayars; Indian Acres MM Pistachio Pie; Carrie Sears; and Marlys Weaver, National Guernsey Queen.

Happy's Championship Udder

Happy was once again Best Udder of a National Show at the recent NGS-Harrisburg as well as Reserve Grand Champion!

More NGS-Harrisburg Results:

1st Spring Calf - Ayars Lindsey Manion Sho Snow
2nd Fall Calf - Beauty View Spider Delicia
1st Fall Yearling - Land Of Living D Jubilee
1st Sr. 2-Year-Old - Land Of Living Ace Lizzie-ET
Intermediate Champion - Land Of Living Ace Lizzie-ET
1st Sr. 3-Year-Old - Sunrise Goldie Lux
1st Exhibitor's Herd

We've really enjoyed showing at Harrisburg the last couple of years. The facilities are great, the people are very friendly and accommodating, and the show continues to grow!

Land of Living Farm

John & Bonnie Ayars & Sons
4381 Rosedale Rd., Mechanicsburg, OH 43044
Ph: (740) 857-1273 | Fax: (740) 857-1229 | E-mail: bjahome@verizon.net

GUERNSEY
BREEDERS' JOURNAL

The Official Publication Of The Guernsey Breed
Published by Purebred Publishing Inc. • (614) 575-4620

Editor: Lynnette Wright
Interns: Morgan Hoover & Allison Stammen
October 2007 Volume 176 Number 8

The CPI Issue
Western Breeders Feature

BUILDERS OF THE BREED
'Pistachio Pie' Takes The Cake! 6

PERFORMANCE REPORTS
August 2007 Top Ten CPI Cows 5
August 2007 Top 30 CPI Herds 6
August 2007 CPI List 7
August 2007 Gold Star Cows 21

SHOWS & SALES
National Guernsey Show-Sacramento 14
Along the Tanbark Trail 22
The Guernsey Gold Futurity Entry Form 24

DEPARTMENTS
Golden Focus 4
New Junior Member 12
Road Recollections 12
We Believe in Guernseys! 25
Calendar of Events 29
Index To Advertisers 29

ON THE COVER
Amanda Sailors of Galt, California, snapped this picture of this powerful, wide Guernsey enjoying some of that beautiful California weather. This picture was the winning entry of the Guernsey Youth Photo Contest held at the National Convention over the summer.

Lang Haven Tiller Nirvana has been succeeding on many levels recently! She made her CPI List debut at #7 and was Grand Champion of the first National Guernsey Show of the year in Sacramento! She is owned by Frank & Patti Faria of Escalon, Calif. and was bred by Don & Kathy Langrehr of West Salem, Wis. *To learn more about the top ten CPI cows, turn to page 5. For more on NGS-Sacramento, go to page 14.*

American Guernsey Association

Subscription Rates: $20 (US) per year, $50 (US) for three years in the United States and Canada; $30 (US) outside United States and Canada; $40 first class mail in United States; foreign airmail subscription rates on request. Microfilm subscriptions available.

Postmaster: Send address changes to Guernsey Breeders' Journal, 7614 Slate Ridge Blvd., P. O. Box 666, Reynoldsburg, OH 27068-0666. When changing your subscription to new address, please give the old address and zip code as well as the new.

Periodical class postage paid at Reynoldsburg, OH 27068 and at additional mailing offices.

Guernsey Breeders' Journal (ISSN 0017-5110) is published monthly except January and July.

Closing date for advertising and editorial information is 20 days preceding the publication date. Each issue is mailed approximately 10 days prior to the publication date. Advertising rates upon request. Mail to Guernsey Breeders' Journal, 7614 Slate Ridge Blvd. P. O. Box 666, Reynoldsburg, OH 27068.

GUERNSEY
Member of the World Guernsey Cattle Federation

American Guernsey Association and Golden Guernsey Inc.

7614 Slate Ridge Blvd. | Reynoldsburg, OH 27068
Ph: 614.864.2409 | Fax: 614.864.5614 | www.usguernsey.com
Office Hours: 8:00 a.m. - 4:30 p.m. EST M-F

OFFICERS AND DIRECTORS

President & District 4 (WI) **2010**
World Guernsey Cattle Federation U.S. Rep.
Dale Jensen 715.268.8711
1308 80th St., Amery, WI 54001

First Vice President & District 1 (CT, DE, ME, MD, MA, NH, NJ, NY, RI, VT & WV) **2010**
Tom Ripley 315.496.2380
RD 3 Eaton Rd., Moravia, NY 13118

Second Vice President & District 3 (IN, IL, KY & MI) **2008**
Forrest Keefer 260.761.2852
3829W 800N, Wawaka, IN 46794

District 2 (OH & PA) **2009**
Berneta Gable 814.766.3272
2345 Brumbaugh Rd., New Enterprise, PA 16664

District 5 (IA, KS, MN, NE, ND & SD) **2011**
Jillian Walther 563.880.3750
30844 215th St., Garnavillo, IA 52049

District 6 (AL, AR, FL, GA, LA, MS, MO, NC, SC, TN & VA) **2009**
Keith Dixon 257.589.2906
15823 Merchant Dr., Philipsburg, MO 65722

District 7 (AK, AZ, CA, CO, HI, ID, MT, NM, NV, OK, OR, TX, UT, WA & WY) **2008**
Walt Kessler 209.754.2644
10220 Walnut Ave., Galt, CA 95632

Director At-Large (2009)
Leon Zweegman 360.354.4669
9265 Double Ditch Rd., Lynden, WA 98264

Director At-Large (2011)
P. Morey Miller 860.653.7778
P.O Box 748, Granby, CT 06035-0748

ADMINISTRATION

Seth Johnson, Executive Secretary-Treasurer
sjohnson@usguernsey.com | 614.864.2409
Mary Ann D'Ippolito - Accountant
mdippolito@usguernsey.com | 614.339.5396
Ida Albert - Records Department Director
ialbert@usguernsey.com | 614.864.2409
Brian Schnebly- Programs Coordinator & Youth Director
brschnebly@usguernsey.com | 614.864.2409

Journal and Information
Lynnette Wright- Editor, *Guernsey Breeders' Journal*
lwright@usguernsey.com | 614.339.5395
Appraisers
Brian Schnebly - Appraisal Coordinator
Curtis Day - 952.237.2257 | Burnsville, MN
Steve Mills - 864.992.2514 | Saluda, SC
Extension
Jim Trotter - PA GBA Business Manager | 724.667.0834

PUREBRED PUBLISHING

7616 Slate Ridge Blvd. | Reynoldsburg, OH 27068
Ph: 614.575.4620 | Fax: 614.864.5614
lwright@usguernsey.com

OFFICERS & DIRECTORS

President - Berneta Gable
First Vice President - Keith Dixon
Second Vice President - Leon Zweegman
Dale Jensen, Walt Kessler, Tom Ripley & Forrest Keefer

GENERAL MANAGER

Seth Johnson

Golden Focus

Seth Johnson

Its been an exciting show season already for Guernsey enthusiasts, and it's only half over on the National level. For most though, the show halters have been hung up for the year and those special heifers that received so much love and so many baths all summer have been turned out to pasture to rough it until next year. Although we get wrapped up in the results of the National Shows, the exposure to quality Guernseys at a local show is perhaps just as important. Many people will never set foot in the Coliseum at Madison, but they do spend the week amongst family and friends at their county and perhaps state fairs. The cows they see there often shape their opinion of breeds other than their own. My hat goes off to those that bring quality animals to smaller shows "to make sure Guernseys are well represented," as I so often hear. I have been to all levels of shows this summer, from small county fairs to regional and state shows right up to Harrisburg. One of the comments I continually have heard was that the breed seems to be making improvement for width and for feet and legs. People express a degree of pleasant surprise at the uniform quality that has been found on the tanbark this summer and fall. Let's continue to display the best of what we are working towards at shows of all levels in order to show the industry what we now have to offer.

I was only present for the selection of Supreme Champion of the Junior Show at Harrisburg since the Open Show Supreme is chosen on the day after our open show there. I can speculate that the excitement and pride of that day must have been tremendous for Guernsey breeders and enthusiasts when Indian Acres MM Pistachio Pie was named Supreme Champion over 1,250 outstanding animals of all breeds. I can tell you that my phone began ringing off the hook when it happened, as proud Guernsey breeders called in the exciting news. We need a little lift like that once in awhile. Pie seems to be able to turn the heads of cattlemen of all persuasions and maybe has opened the minds of a few who only see the world in black and white. Congratulations to AGA Junior Member Ashley Sears for breeding and exhibiting such an outstanding animal.

Speaking of the show ring. It appears that more and more cows are making dual appearances on the Top 300 CPI List and the All-American nomination list. While there is no doubt we have given much more added emphasis to type in the CPI formula, I'd also like to think that the cows being selected to win in the show ring are becoming more the kind that we need to move the breed forward commercially. Cows with enough strength and will-to-milk to be top commercial cows are also the top cows in the show ring. While show ring success is by no means a requirement to be considered a bull mother, it is certainly gratifying to see some overlap in these two sectors. It also worth noting that some of the top PTI bulls are siring the kind that can win in the show ring, both as heifers and as cows. I think this is also a great positive for the breed.

Registration activity has certainly slowed down in the last couple months. At a time when milk prices should be making the decision to register an easy one, we have seen a significant slowdown in activity. Now that crops are in, take the time to get all your registrations caught up. We have recorded two straight years of increased registration totals, let's work to make it three!

August 2007 Top Ten CPI Cows

Idle Gold Royal Contessa-ET, VG-88

Coulee Crest Silverado Clover, VG-88

Flambeau Manor Tiller Ava, EX-91

1. Idle Gold Royal Contessa-ET is a Royal Oak daughter of the former #1 CPI cow PA-Farms Fortress Cassandra, VG-89. Contessa scored VG-88 (88/86) while completing a record of 5-02 305D 2X 35,320M* 4.3% 1,536F 2.9% 1,019P. Her dam twice made over 30,000M and is the dam of popular AI sire Challenge. The next dam was an EX-90 Smokey with 23,000M and two sons in AI (Chet and Commando). Contessa has a Maxie son in AI, Idle Gold M Christian, and a VG-88 Ronald daughter, Idle Gold Ronald Cinderella. Cinderella completed a record of over 26,000M at 2-02 and has a Lang Haven Decision Natural daughter. Contessa is bred and owned by Neil and Janice Jensen of Comstock, WI.

2. Sniders Tiller Austin brings the total package to the top of the CPI list. The 2005 All-American Winter Yearling completed a record of 2-04 305D 27,730M 4.9% 1,364F 3.7% 1,032P. Scored VG-85, she is a Tiller daughter out of Sniders Ben Aliyah, EX-93. Aliyah has over 100,000M lifetime with 4.8% fat and 3.6% protein. She has been nominated All-American several times, has five VG or EX daughters and has a Loral son at Taurus Service (Archie). With 11 VG or EX daughters, the granddam, Cedar Fringed Altann, EX-95, is turning into a major-league brood cow. She has several sons in AI, including the popular Option Aaron, and has over 150,000M lifetime. Austin was bred by Aaron Gable of New Enterprise, PA, and is owned by Marcus Sims of Laurens, SC.

3. HPG Tiller Kayla, VG-88, combines show ring success with high CPI and an exceptional cow family. Sired by Tiller, she stood 11th in the 2006 Fight Bac Futurity at World Dairy Expo and her dam was the Total Performance Winner at the NGS-Louisville in 2006. **Jastes Lotto Katrina, EX-93**, who is the #8 CPI cow, has over 28,000M, 1,200F and 1,000P was Jr. All-American as a Sr. 2-year-old and 4-year-old and was Reserve Jr. All-American Aged Cow in 2006. Katrina is sired by Trotacre Goliath Lotto-ET and the next dam was an Option daughter. Kayla was bred by Alan Debnam of Chestertown, Maryland. Katrina was bred by Stephen Terhune of Harrodsburg, Kentucky. Both are owned by Keith Dixon of Phillipsburg, Missouri.

4. A daughter of Coulee Crest RO Silverado-ET ranks fourth for CPI, **Coulee Crest Silverado Clover**. Scored VG-88, she is out of an EX-90, Gold Star Cow by Goliath who has over 100,000M lifetime with 5.1% fat and 3.5% protein. Clover has a Visa daughter and a pair of VG Visa sisters. The next dam was an unscored Filmor, then a VG Patrician with over 100,000M lifetime. Clover is bred and owned by Kurt Peterson of Cashton, Wis.

5. Flambeau Manor Tiller Ava, EX-91, is the #5 CPI cow. She finished her first lactation with 2-08 313D 19,930M 4.7% 933F 3.1% 621P. A daughter of Tiller, her dam was a VG Trumpet daughter that made over 30,000M and 2,100F. The next dam was VG-86 with over 170,000M lifetime with 5.5% fat and 3.8% protein. Ava is bred and owned by Gary van Doorn of Tony, Wisconsin.

6. Coulee Crest Banger Krista is bred and owned by Don Peterson of Cashton, Wis. She is a daughter of My Day Bliss Banger-ET and out of an EX-90 Tamaracks Perfectos Valor-ET daughter with two records over 30,000M, 1,000F and 1,000P, including a 40,000M record. Krista is scored VG-87 and has a pair of records over 31,000M, 1,200F and 1,000P. She won the 2005 Nyala-Bedford Trophy, given to the cow completing the highest 2-year-old milk record for the year. She has over 100,000M lifetime in three lactations. Her granddam was VG-87 and made over 950F and 800P. Krista has daughters by Millborne Bolero-ET and a milking daughter by Jens Gold Option Major.

7. Lang Haven Tiller Nirvana, VG-89, made her much anticipated debut on the CPI list in August. A Tiller full sister to Nash and Nick, popular young sires, Nirvana was All-American Fall Calf and Fall Yearling and returned to the show ring in 2007 to claim the Grand Champion banner at the NGS-Sacramento. Descended from an EX-90 former #1 CPI cow sired by Option, Nirvana is a 6th-generation VG or EX. Her dam has records over 37,000M, 2,200F and 1,200P. The EX-91 Fortress third dam is the dam of popular AI sire Neon and is backed by an EX-90 Perfecto. Nirvana was bred by Don and Kathy Langrehr of West Salem, Wisconsin, and was purchased as a choice of flush in the National Sale by Frank and Patti Faria of Escalon, California. Nirvana has pregnancies by Challenge and Silverado and a Mentor son on the ground.

8. See #3 above

continued on page 12

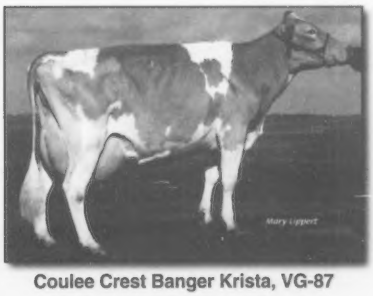

Coulee Crest Banger Krista, VG-87

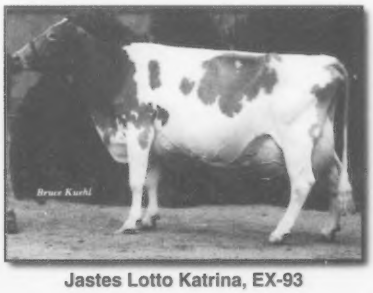

Jastes Lotto Katrina, EX-93

Lang Haven Tiller Nirvana, VG-89

'Pistachio Pie' Takes The Cake!

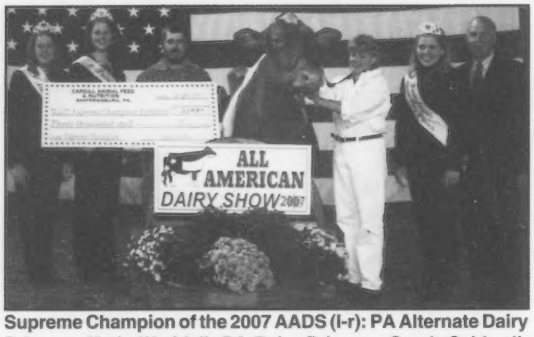

Supreme Champion of the 2007 AADS (l-r): PA Alternate Dairy Princess Katie Waddell; PA Dairy Princess Sarah Caldwell; Cargill Animal Feed & Nutrition representative Jason Moyer; Supreme Champion Indian Acres MM Pistachio Pie shown by Carrie Sears; PA Alternate Dairy Princess Vanessa Ebersole; and PA Agriculture Secretary Dennis Wolff.

Indian Acres MM Pistachio Pie, bred and owned by 18-year-old Ashley Elise Sears from Deerfield, Mass., walked away the big winner at the 44th All-American Dairy Show on Thursday, Sept. 20.

The Grand Champion 5-Year-Old Guernsey edged out the six other breed champions to win Supreme Champion honors in the open show. Earlier in the week, she was also named Supreme Champion of the Premier National Junior Show.

The seven judges who placed 1,240 animals and chose the champions collaborated to pick the overall winner. They were: Tim Abbott, Fairfield, Vt.; Dale Chupp, Inola, Okla.; Larry Kruse, Earlville, Iowa; Chris Lahmers, Thornville, Ohio; Lynn Lee, Smyrna, Tenn.; Gus Schwartzbeck, Union Bridge, Md.; and Dave Trotter, Enon Valley, Pa.

Complete coverage of NGS & NJS-Harrisburg will be in the November *Guernsey Breeders' Journal.*

Ashley Sears, with her bred & owned cow Indian Acres MM Pistachio Pie, after being named Supreme Champion of the Premier National Junior Shows on Monday of the All-American Dairy Show. It was the first time a Guernsey had won Supreme there!

August 2007 Top 30 CPI Herds

	Owner	City	State	# Cows	Milk	PTA %	Fat	%	Pro	Avg PTAT	CPI
1	WILSONVIEW DAIRY INC	TILLAMOOK	OR	70	475	0.03	25	-0.02	12	0.65	78.4
2	VAN DOORN GARY	TONY	WI	58	371	0.06	26	0.00	13	0.38	75.2
3	WAMPLER JEREMY ADAM	WIRTZ	VA	22	456	0.03	24	0.00	15	0.24	74.1
4	PETERSON KURT	CASHTON	WI	48	447	0.01	21	-0.01	12	0.45	63.9
5	MANN ALAN & BARBARA	SILVERTON	OR	82	279	0.01	21	-0.02	11	0.21	63.3
6	RICHARDSON JOHN & FAMILY	WAPAKONETA	OH	12	250	-0.06	8	-0.03	9	0.99	62.8
7	WINKE CHAD	WAUKON	IA	22	448	-0.02	17	0.00	15	0.35	61.7
8	PIFER MARK A	REYNOLDSVILLE	PA	25	280	0.05	21	0.01	10	0.20	60.5
9	JENSEN TRENT	AMERY	WI	50	328	0.01	15	-0.01	10	0.51	59.3
10	JENS GOLD FARMS	AMERY	WI	177	337	0.03	20	0.00	11	0.25	58.5
11	OBERHAUS JOAN	WAUKESHA	WI	10	274	-0.02	16	-0.03	9	0.53	57.3
12	TROTACRE FARM	ENON VALLEY	PA	27	444	-0.01	18	-0.02	11	0.61	57.2
13	ZWEEGMAN LEON D	LYNDEN	WA	31	244	0.05	18	0.02	11	0.34	57.1
14	MADSEN LINDA LEE	TEMECULA	CA	16	204	0.03	15	-0.01	5	0.63	56.7
15	NELSON DENNIS E	HILMAR	CA	62	259	-0.02	15	-0.02	10	0.69	56.5
16	ALDEN NOEL B	DANVILLE	OH	11	252	0.01	19	-0.01	10	0.65	56.0
17	KEEFER FORREST J	WAWAKA	IN	38	296	0.02	15	-0.01	9	0.26	55.2
18	WEDEN NEAL	WAUSAU	WI	16	444	-0.04	13	-0.01	12	0.31	55.0
19	BRUBAKER E CLINE	ROCKY MOUNT	VA	73	397	0.02	20	-0.01	11	0.15	54.4
20	ANDERSON DAVID AND DONNA	LESTER PRAIRIE	MN	40	212	0.03	15	0.01	9	0.56	53.4
21	PATEY SIDNEY C	REESEVILLE	WI	22	279	0.03	17	0.00	9	0.44	53.2
22	HENDRICKSON CARL J	BELDENVILLE	WI	10	388	0.01	19	-0.01	11	0.25	52.6
23	SCHULER DUANE P	PLATTEVILLE	WI	57	355	0.03	21	-0.01	9	0.08	52.2
24	JANSEN MICHAEL P	FOREST GROVE	OR	18	345	0.03	20	-0.01	9	0.16	50.8
25	HUILMAN JAMES H	SCALES MOUND	IL	31	333	0.01	17	-0.01	9	0.24	50.3
26	CLARK WESLEY R	VIOLA	WI	29	395	-0.01	16	-0.02	9	0.37	49.5
27	COON BROS	AMENIA	NY	91	218	0.03	15	-0.01	6	0.59	49.3
28	SYWASSINK DONALD & STEVE	LETTS	IA	23	503	-0.04	15	-0.04	10	0.59	48.3
	SPENCER SETH & SHARI	LEBANON	OR	50	388	-0.01	16	-0.01	11	0.05	48.3
30	BANDLI DAVID H	RICE LAKE	WI	54	149	0.06	17	0.01	6	0.34	46.6

August 2007 CPI List

						PTA				Lact							
Rnk	Name	Owner	City	State	M	%	F	%	P	#	PL	PTAT	CPI	NM$	FS	MS/FL
1	IDLE GOLD ROYAL CONTESSA-ET	JENSEN NEIL & JANICE	COMSTOCK	WI	2113	-0.10	74	-0.07	55	3	2.4	0.2	266	325	88	86 / 88
2	SNIDERS TILLER AUSTIN-ET	SIMS MARCUS	LAURENS	SC	1348	0.07	72	0.04	51	1	2.1	-0.7	240	276	85	84 / 88
3	HPG TILLER KAYLA	DIXON STEVEN KEITH	PHILLIPSBURG	MO	1250	0.01	58	0.00	25	1	2.3	-0.4	216	239	88	87 / 86
4	COULEE CREST SILVERADO CLOVER	PETERSON KURT	CASHTON	WI	846	0.13	63	-0.02	26	1	1.5	3.7	199	263	88	90 / 82
5	FLAMBEAU MANOR TILLER AVA-ET	VAN DOORN GARY	TONY	WI	1305	0.08	72	-0.04	35	2	1.5	-0.8	196	205	91	90 / 84
6	COULEE CREST BANGER KRISTA	PETERSON DONALD T	CASHTON	WI	1806	-0.20	27	-0.05	49	3	1.4	0.2	191	271	87	81 / 83
7	LANG HAVEN TILLER NIRVANA-ET	FARIA FRANK & PATTI	ESCALON	CA	1086	0.03	54	-0.04	29	1	2.6	-1.2	189	125	89	88 / 90
8	JASTES LOTTO KATRINA	DIXON TRAVIS	PHILLIPSBURG	MO	978	-0.02	39	0.03	37	3	1.4	2.2	188	338	93	94 / 89
9	SUNSET VIEW TILLERS ANGEL	WOOD ALTON	PLAINVIEW	MN	1061	0.08	61	0.00	35	1	1.7	0.0	186	233	87	87 / 84
10	WEDENS SPIDER ELVIRA	WEDEN LYLE & NEAL	WAUSAU	WI	1295	-0.07	44	-0.03	37	2	1.7	1.9	184	313	87	88 / 81
	HANSENS HAVEN OPTION ECLIPSE-ET	PETERSON KURT	CASHTON	WI	1352	0.01	62	-0.01	27	3	1.0	-1.4	184	245	88	85 / 87
12	HANSENS HAVEN TILLER EAGER	JENSEN TRENT & LEANN	AMERY	WI	1018	0.03	51	-0.01	32	1	2.3	-1.7	183	130	86	82 / 80
	FLAMBEAU MANOR TILLER LEXUS-ET	PETERSON KURT	CASHTON	WI	982	0.08	58	-0.06	21	2	1.8	1.5	183	280	88	92 / 87
14	GOLDEN J LES HALLEY	JENSEN TRENT & LEANN	AMERY	WI	1225	-0.02	51	-0.05	31	1	1.9	0.3	179	212	83	82 / 78
	IDLE GOLD LDN CAMILLA	JENSEN NEIL & JANICE	COMSTOCK	WI	1277	-0.01	54	-0.05	33	1	1.3	1.4	178	286	82	82 / 82
16	SPRING WALK ICY SHERBERT-ET	SPRING WALK FARM	BIG PRAIRIE	OH	922	0.04	48	-0.01	28	2	1.7	0.3	176	237	88	88 / 86
	RIPLEY FARMS BLAZE ROMA	RIPLEY SETH	MOROVIA	NY	1197	-0.04	46	0.00	39	2	1.6	-0.5	176	205	87	88 / 85
	RIPLEY FARMS BLAZE BERTHA	RIPLEY DANIEL & SHARI	CORTLAND	NY	1027	0.01	47	0.00	34	3	1.0	2.6	176	403	86	88 / 88
	LANG HAVEN NATURAL DANDELION	LANGREHR DON & KATHY	WEST SALEM	WI	1071	0.07	60	-0.01	33	1	0.8	2.1	176	361	86	87 / 86
	GRLANG HAVEN SILVERADO TANGO	LANGREHR DON & KATHY	WEST SALEM	WI	568	0.09	27	0.01	22	1	1.2	3.2	176	340	88	88 / 87
	DIX LEE TILLER JOKE	SPRING HILL FARM INC	BIG PRAIRIE	OH	954	0.06	52	-0.02	28	1	2.0	0.0	176	190	90	90 / 90
22	ROLLING PRAIRIE AARON KENNEDY	WALTHER JILLIAN	GARNAVILLO	IA	1035	0.09	61	-0.04	27	1	0.9	1.0	172	287	84	84 / 88
23	JENS GOLD HUDSON OLLIMAY	JENS GOLD FARMS	AMERY	WI	1301	-0.17	28	-0.03	37	1	1.7	2.3	171	282	85	85 / 85
24	GOLDEN J RONALD HARMONY	JENSEN TRENT & LEANN	AMERY	WI	996	-0.05	36	-0.07	20	2	1.3	4.9	170	387	90	88 / 90
	BAY MEADOW LORRY ICON	BAY MEADOW FARMS	GALT	CA	1326	0.01	60	-0.01	26	4	0.1	1.8	170	360	85	87 / 79
26	BAY MEADOW BANGER GENOVA	BAY MEADOW FARMS	GALT	CA	1267	-0.10	45	-0.01	44	4	0.9	2.2	169	339	91	91 / 92
27	JENS GOLD EL GATO IRINA	JENS GOLD FARMS	AMERY	WI	865	0.00	38	0.03	34	3	0.7	4.4	167	454	85	85 / 84
	BAY MEADOW O R ANNAVERSITY	BAY MEADOW FARMS	GALT	CA	1251	-0.05	46	-0.04	33	2	1.5	0.2	167	227	86	86 / 87
29	WILSONVIEW MASTERPIECE RADENE	WILSONVIEW DAIRY INC	TILLAMOOK	OR	1219	0.02	58	-0.05	31	2	1.1	0.5	166	262	83	84 / 77
	TROTACRE TILLER THELMA	TROTTER BETHANY L	ENON VALLEY	PA	1235	-0.04	48	-0.04	34	1	1.7	-0.4	166	176	86	86 / 80
	ROZELYN CHALLENGE VAL	ROZELYN FARM	LYNDEN	WA	581	0.08	40	0.01	21	2	1.2	4.4	166	386	88	90 / 86
32	NELLS GLOW HOT SHOT VONNA	NELSON DENNIS E	HILMAR	CA	762	0.10	51	0.05	34	5	0.0	5.6	165	515	83	83 / 78
33	BAY MEADOW TILLER DURANNE-ET	BAY MEADOW FARMS	GALT	CA	526	0.09	39	0.02	21	2	2.3	1.1	164	200	87	86 / 81
34	VALLEY VIEW T EVIE	KAHL BRIAN & CHUCK	RIDGELAND	WI	862	0.08	52	-0.02	25	2	1.7	1.7	163	271	86	86 / 83
	VALLEY VEUE LORRYS SNOWBUNNY	VALLEY VEUE DAIRY	OREGON CITY	OR	930	0.06	52	-0.04	24	4	1.4	4.4	163	377	86	80 / 90
	RUTTER BROS TILLERS LAKE-ET	JOHNSON TERRI R	YORK	PA	1181	0.02	55	-0.08	25	1	2.3	-2.0	163	104	87	87 / 83
	BAY MEADOW GLACIER HAZEL RITA	BAY MEADOW FARMS	GALT	CA	625	0.12	48	0.02	24	2	1.4	2.7	163	302	87	86 / 88
38	FARVIEW SPIDERS ALEXIS	PATEY SIDNEY C	REESEVILLE	WI	929	0.10	59	0.04	37	2	0.9	1.3	162	327	82	79 / 82
39	WILSONVIEW TILLER NOBBI	WILSONVIEW DAIRY INC	TILLAMOOK	OR	907	-0.01	38	0.00	30	2	1.9	0.7	161	214	86	86 / 83
	MARODORE BANGERS VENUS	KOHLER SETH & KALEB	BALTIMORE	OH	1295	0.00	58	-0.02	38	3	1.3	-1.5	161	180	80	77 / 81
	BALMORALS PRIME SOSHA-ET	RICHARDSON KRISTA LYNN	WAPAKONETA	OH	992	-0.07	32	-0.05	24	3	2.1	-0.2	161	171	91	90 / 87
26	WILSONVIEW ROYAL RUBY	WILSONVIEW DAIRY INC	TILLAMOOK	OR	850	0.11	56	-0.03	23	4	0.7	3.1	158	345	86	84 / 82
	SPRING WALK ICY SLEET-ET	SPRING WALK FARM	BIG PRAIRIE	OH	1102	0.04	56	-0.01	35	2	1.5	-2.3	158	145	88	88 / 82
44	VALLEY GEM HULKS FAITH	GREWE BRANDON	CUMBERLAND	WI	1175	-0.09	36	-0.07	26	1	1.2	2.9	157	316	84	85 / 83
	CRAIG MOOR JETER JODIE	CRAIG MARY J & ERIC A	NORTH BANGOR	NY	747	0.15	60	0.03	30	4	0.6	1.6	157	322	86	86 / 79
46	RIVERWOOD REGIS KACI-ET	KEEFER FORREST J	WAWAKA	IN	1080	0.00	48	-0.04	29	1	1.7	0.6	156	228	88	87 / 87
	MT ZION HUDSON HATTIE	HUILMAN JAMES & DOROTHY	SCALES MOUND	IL	1164	-0.03	46	-0.03	32	1	0.9	1.3	156	260	81	78 / 85
	BALMORALS MP SKYLAR	RICHARDSON KRISTA LYNN	WAPAKONETA	OH	1169	-0.07	40	-0.05	30	1	1.9	-1.6	156	125	86	85 / 82
49	SOLID GOLD VILTER ADELE-ET	WOLFF SCOTT & ELSIE	QUARRYVILLE	PA	969	0.01	44	-0.04	25	1	1.2	0.5	155	239	89	90 / 87
	RUTTER BROS OPTIONS LESLIE-ET	HOARD W D & SONS CO	FORT ATKINSON	WI	1006	-0.01	27	-0.03	27	2	1.5	-0.8	155	163	90	91 / 76
51	LUDLOW ACRES HOTSHOT CIARA-ET	WINKE CHAD	WAUKON	IA	1163	-0.02	48	-0.01	37	2	0.7	1.5	154	336	87	85 / 87
52	WILGENBUSCH MR AMERICA MEALINE	WILGENBUSCH DONALD & FAMILY	DURANGO	IA	870	0.09	55	-0.05	19	1	1.4	1.0	153	262	85	86 / 79
	WALNUT RIDGE AARON JALOPENA	MYERS AMBER LYNN	MIDDLETOWN	MD	528	0.13	46	0.01	19	1	1.3	1.0	153	227	86	86 / 82
54	SMITHFIELD TILLER JITTERBUG	TROTTER CARA M	ENON VALLEY	PA	821	-0.02	33	-0.04	19	1	2.3	0.7	152	164	87	87 / 83
	COULEE CREST VALOR KRYSTA	PETERSON DONALD T	CASHTON	WI	1327	-0.18	27	-0.01	26	5	1.3	1.3	152	265	90	87 / 87
56	SUNSET VIEW TILLERS ALYSSA	WOOD ALTON	PLAINVIEW	MN	1262	-0.05	47	-0.09	25	1	1.2	-0.1	151	178	83	82 / 82
	MARFRED TILLER IMOGENE	HOARD W D & SONS CO	FORT ATKINSON	WI	267	0.09	34	0.03	19	1	2.4	-0.6	151	113	88	88 / 85
	LANG HAVEN BANGER DYNAMITE	LANGREHR DON & KATHY	WEST SALEM	WI	926	0.03	47	-0.02	27	1	1.4	-0.6	151	161	83	83 / 84
	KILCHONA GOLIATH FERN	BOSCH IRENE	TILLAMOOK	OR	493	0.22	59	0.02	19	5	0.0	5.8	151	487	82	83 / 77
	GOLD MINE LORRY WILLOW	WAMPLER JEREMY ADAM	WIRTZ	VA	1027	0.00	47	-0.02	31	4	0.9	2.3	151	306	88	90 / 86
	FLAMBEAU MANOR TILLER LEAH-ET	NELSON DENNIS E	HILMAR	CA	1016	0.03	51	-0.08	19	2	1.7	0.1	151	175	85	86 / 82
62	OAK KNOB LORRY HELLO	CHURCH CRAIG J	CRESCO	IA	501	0.13	45	0.00	17	2	1.1	3.1	150	293	85	85 / 83
	GOLDEN J OAK GRINCH	JENSEN TRENT & LEANN	AMERY	WI	607	0.06	38	0.00	19	3	1.9	1.1	150	192	90	90 / 90
64	BLACKWATER ROYALTY MYRTLE	BRUBAKER E CLINE	ROCKY MOUNT	VA	727	0.07	44	-0.02	21	2	1.5	0.1	149	185	90	90 / 88
	BAY MEADOW LORRY HAZELLITA	BAY MEADOW FARMS	GALT	CA	900	0.01	25	-0.03	24	4	1.1	3.9	149	325	90	90 / 88
66	WILSONVIEW RESPONSE TAYLOR	WILSONVIEW DAIRY INC	TILLAMOOK	OR	950	0.06	53	-0.03	25	1	1.0	0.1	148	229	84	82 / 79
	RIPLEY FARMS G CONNI ROSE-ET	RIPLEY DANIEL & SHARI	CORTLAND	NY	608	-0.01	25	0.00	20	1	1.8	1.5	148	239	88	90 / 91
	MARODORE LUXURY LORRAINE	KOHLER SETH & KALEB	BALTIMORE	OH	869	0.00	39	-0.02	25	4	1.3	1.9	148	291	91	93 / 85
	ABIQUA ACRES LORRYS LONNA	MANN ALAN	SILVERTON	OR	1384	-0.09	45	-0.07	33	3	0.3	3.5	148	361	80	79 / 77
70	RUTTER BROS POKERS LAUREN-ET	HOARD W D & SONS CO	FORT ATKINSON	WI	1135	-0.07	37	-0.04	30	1	1.0	1.1	147	246	87	89 / 83
	LANTZ FARM RO REPLICA-ET	NELSON DENNIS E	HILMAR	CA	533	0.09	40	-0.03	13	2	1.8	1.0	147	153	91	91 / 91
	JENS GOLD HUDSON GRANDVIEW	JENS GOLD FARMS	AMERY	WI	647	0.07	40	-0.02	18	1	1.6	1.6	147	225	83	82 / 81
	JA SPOKE REGIS AMY	SPOKE JEFFREY	WATERLOO	WI	1305	0.03	64	-0.06	32	1	0.6	-1.1	147	182	87	85 / 80
74	PARADISE ACRES GOLIATH NALA	PIFER MARK A	REYNOLDSVILLE	PA	604	0.13	49	0.00	20	5	-0.3	6.8	146	502	86	
	CHOZEN ACRES VAL DAHLIA	WEBB DWAYNE	LINCOLN	AR	644	0.07	25	0.01	22	2	1.6	-1.3	146	124	92	93 / 87

						PTA			Lact							
Rnk	Name	Owner	City	State	M	%	F	%	P	#	PL	PTAT	CPI	NM$	FS	MS/FL
76	SMITHFIELD TILLER GLOW	COON BROS	AMENIA	NY	526	0.13	46	-0.03	12	1	2.0	0.0	145	147	82	84 / 79
	RITAWA AARON HEINZ	WAMPLER RICHARD T	ROCKY MOUNT	VA	645	0.08	26	0.01	23	1	0.9	2.1	145	302	84	83 / 82
	LUDLOW ACRES LEWIS KATY	WINKE CHAD	WAUKON	IA	919	0.03	46	-0.03	24	1	0.9	3.4	145	368	83	85 / 81
	FLAMBEAU MANOR RON LAUREL-ET	VAN DOORN GARY	TONY	WI	566	0.10	27	-0.03	13	2	0.9	4.2	145	369	90	90 / 91
80	FARVIEW TILLERS ALISON	PATEY SIDNEY C	REESEVILLE	WI	767	0.09	50	0.00	25	1	1.6	1.3	144	239	85	86 / 81
81	RIPLEY FARMS ROYALTY BASIL	RIPLEY DANIEL & SHARI	CORTLAND	NY	864	-0.01	37	-0.06	18	1	1.8	0.0	127	170	87	91 / 84
	FARVIEW POKERS PRISSY	PATEY SIDNEY & JOYCE	REESEVILLE	WI	620	0.10	45	0.05	29	3	0.1	4.1	127	257	84	79 / 80
83	WILSONVIEW GOLIATH ROSALIND	WILSONVIEW DAIRY INC	TILLAMOOK	OR	505	0.16	49	-0.01	15	4	0.1	5.4	126	279	84	76 / 81
	TRUMP CARD PANSY OF RIETBROCK	WINKE CHAD	WAUKON	IA	1277	-0.10	46	0.00	49	3	0.3	-1.5	126	169	83	80 / 84
	SUNSET VIEW REWARDS ANN	WOOD ALTON	PLAINVIEW	MN	1268	-0.14	31	-0.04	35	2	0.9	0.5	126	227	88	91 / 80
	ROLLING PRAIRIE N RUTHANN	PIERCE JUSTIN	GREENEVILLE	TN	1205	-0.14	29	-0.08	25	1	1.2	2.2	126	253	90	89 / 89
	IDLE GOLD JOM SUNDAY	JENSEN NEIL & JANICE	COMSTOCK	WI	840	-0.02	34	-0.01	26	1	1.1	1.7	126	277	82	81 / 84
88	PARADISE ACRES TILLER NECTOR	PIFER MARK A	REYNOLDSVILLE	PA	798	0.10	52	0.01	27	2	1.4	0.1	125	171	83	85 / 82
	MISTY MEADOWS BEAUTYS BLOSSOM	PETERSON JACLYN A	WILSON	WI	1365	-0.06	50	-0.04	37	4	0.6	0.0	125	226	91	91 / 86
	AQUA VALLEY ROYAL MEREDITH	BRUNDIGE WENDY LEE	FULTON	KY	865	-0.06	27	0.02	31	3	1.5	0.5	125	181	92	92 / 90
91	WILSONVIEW TILLER SAMPLER	WILSONVIEW DAIRY INC	TILLAMOOK	OR	744	-0.01	32	-0.05	15	2	2.0	1.7	140	158	82	83 / 83
	RIVERWOOD REGIS KIZZY-ET	RIPLEY KYLE	MORAVIA	NY	1196	-0.01	52	-0.04	31	2	1.4	-0.6	140	174	83	80 / 80
	JENS GOLD LUCAS DICKEY	JENS GOLD FARMS	AMERY	WI	608	0.08	40	0.06	31	1	0.9	0.5	140	235	87	87 / 85
	DONNYBROOK HUDSON JEN	SCHULER DUANE P	PLATTEVILLE	WI	973	0.02	47	-0.05	23	1	0.8	1.4	140	235	84	82 / 82
95	WILSONVIEW LORRY SAMPLE	WILSONVIEW DAIRY INC	TILLAMOOK	OR	717	-0.01	30	-0.05	15	4	1.2	4.5	139	304	92	92 / 88
	FLAMBEAU MANOR HS LARK	VAN DOORN GARY	TONY	WI	1113	-0.03	44	-0.02	33	4	0.0	3.4	139	371	88	86 / 88
	BLACKWATER TILLER MONEY	BRUBAKER E CLINE	ROCKY MOUNT	VA	779	0.07	46	0.00	26	1	1.5	-0.1	139	149	80	80 / 78
98	RITAWA AARON HELLO	WAMPLER RICHARD T	ROCKY MOUNT	VA	727	0.10	50	-0.02	20	1	1.4	0.4	138	213	83	81 / 81
	PAFARMS FARO CAMERO	FRITSCHE ANDREW	NEW ULM	MN	851	-0.02	34	0.01	29	3	1.4	2.2	138	254	90	91 / 86
	MARODORE DIVIDEND VICTORY	KOHLER SETH & KALEB	BALTIMORE	OH	833	-0.01	35	-0.02	24	3	1.6	0.5	138	180	90	90 / 91
	LINDENHOF RON ZIPPER	MARODORE FARM	BALTIMORE	OH	972	-0.02	40	0.00	31	1	0.0	4.1	138	393	80	80 / 82
	LAVON FARMS RONALD BLISS-ET	LAVON, M. ERDMAN & R. GRIGGS	PLANO	TX	1093	-0.01	46	-0.09	20	2	0.9	2.2	138	291	85	85 / 87
	KILCHONA LUXURY FARRAH	BOSCH IRENE	TILLAMOOK	OR	667	0.11	49	0.00	21	3	0.5	3.5	138	361	81	90 / 71
	JENS GOLD CROWN MAYSPARKLE	JENS GOLD FARMS	AMERY	WI	710	0.08	46	0.03	28	2	1.0	0.2	138	185	87	87 / 81
	FLAMBEAU MANOR LUCAS ALLISON	VAN DOORN GARY	TONY	WI	714	0.11	50	0.01	25	1	0.6	1.1	138	253	86	84 / 83
	FARIA FARMS TILLER GRACEY-ET	FARIA FRANK & PATTI	ESCALON	CA	612	0.01	28	-0.04	13	1	2.3	1.1	138	160	87	88 / 90
107	THREE BROOKS CHALLENGE SKYTOP	HAWKER EDGAR JR & DAVID	FREDERICK	MD	331	0.14	39	0.07	22	2	1.1	3.1	137	315	81	81 / 83
	FLAMBEAU MANOR TILLER LAURA-ET	PETERSON KURT	CASHTON	WI	687	0.10	47	-0.05	13	2	1.7	0.1	137	145	85	90 / 80
	ABIQUA ACRES LILLER IVANA	MANN ALAN & BARBARA	SILVERTON	OR	1105	-0.06	38	-0.02	32	1	0.9	0.6	137	213	82	79 / 82
110	PARADISE ACRES GLACIER BELLE	PIFER WARREN D	REYNOLDSVILLE	PA	461	0.08	34	0.04	21	4	1.5	2.0	136	238	90	90 / 85
	MAR GOLD MATRIX ALICIA	WILLIAMS MARLANE	PIERCE CITY	MO	1382	-0.08	46	-0.04	37	1	0.9	-1.6	136	171	88	90 / 88
	JENS GOLD RESPONSE IRIS	JENS GOLD FARMS	AMERY	WI	747	0.02	36	0.00	25	1	0.9	2.4	136	286	80	80 / 76
	DAIRYMAN TILLER CAMELIA	HOARD W D & SONS CO	FORT ATKINSON	WI	632	0.08	26	0.00	21	1	1.7	0.1	136	162	83	84 / 83
	BLACKWATER RESPONSE THELMA	BRUBAKER E CLINE	ROCKY MOUNT	VA	1385	-0.10	44	-0.09	29	1	0.4	1.8	136	276	81	86 / 80
	ABIQUA ACRES GOLIATHS MARI	MANN ALAN & BARBARA	SILVERTON	OR	335	0.13	37	0.05	19	5	0.4	7.2	136	491	90	91 / 82
116	WILGENBUSCH TILLER TERRI	WILGENBUSCH DONALD & FAMILY	DURANGO	IA	726	-0.01	31	-0.06	13	2	2.2	1.1	135	163	92	94 / 86
	TROTACRE DECISION LOVEBUG	LIGGETT ANDREW	BESSEMER	PA	804	-0.01	34	0.03	31	2	1.0	0.5	135	212	84	85 / 83
	SPRING WALK ICYS CREAMER-ET	SPRING WALK FARM	BIG PRAIRIE	OH	680	0.08	44	-0.02	19	2	1.4	1.8	135	259	86	85 / 91
	PINECREST ACRES CHARLES LESTI	IDLE GOLD ASSOCIATES	LETTS	IA	330	0.11	34	0.06	21	3	1.2	3.6	135	347	87	86 / 88
	JENS GOLD RONALD OLLIMAR	JENS GOLD FARMS	AMERY	WI	361	0.11	35	0.00	17	1	1.1	3.1	135	291	90	91 / 87
	GRCOULEE CREST TILLER BRANDY	PETERSON KURT	CASHTON	WI	907	-0.02	36	-0.03	25	2	1.6	-0.5	135	128	87	86 / 91
	GOLDEN J MAXIE GLORIA	JENSEN TRENT	AMERY	WI	780	0.02	38	-0.03	21	1	1.3	1.3	135	225	84	85 / 84
	BAY MEADOW TLT DUR BONNIE	BAY MEADOW FARMS	GALT	CA	483	0.08	35	0.00	16	1	2.0	0.4	135	146	84	86 / 77
	AMES LORRY BUTTERBALL	ROBINSON BRITNIE	PLAINFIELD	IA	836	0.12	58	-0.02	23	5	0.2	3.5	135	346	80	
125	WINDSONG LUXURY DARLENE	DARLING RAYMOND & MARY ANN	BARTON	VT	860	0.03	27	-0.01	27	1	0.5	2.9	134	322	85	86 / 87
	SUNSET VIEW AMENS YIP	WOOD ALTON	PLAINVIEW	MN	676	0.13	52	0.02	26	3	0.2	1.5	134	286	87	86 / 87
	SMITHFIELD TILLER SUZETTE	COON BROS	AMENIA	NY	627	0.04	34	0.00	21	1	1.8	0.9	134	185	84	86 / 83
	LINDENHOF LORRY POPCORN	TROTTER CARA M	ENON VALLEY	PA	1181	-0.04	45	-0.01	37	1	0.0	1.1	134	253	83	83 / 84
	LANG HAVEN DECISION ROBIN	LANGREHR DON & KATHY	WEST SALEM	WI	490	0.21	58	0.04	23	3	-0.1	2.2	134	308	83	90 / 70
130	SPRING WALK ICY SNOW-ET	SPRING WALK FARM	BIG PRAIRIE	OH	1181	-0.04	46	-0.02	35	1	1.3	-3.3	133	81	83	84 / 78
	SOLID GOLD ACTRESS ANGEL	WEIMER SARAH	EMLENTON	PA	1004	-0.06	33	-0.04	25	1	1.5	0.2	133	157	87	87 / 87
	SMITHFIELD NITRO SHADY	COON AMOS J	AMENIA	NY	-127	0.31	45	0.05	4	3	1.0	4.7	133	368	88	91 / 83
	MISTY MEADOWS SPIDER DAFODIL	PETERSON JANELLE	WILSON	WI	659	-0.01	27	0.05	30	2	0.8	1.0	133	212	92	91 / 85
	MARODORE AARONS DAKOTA	MARODORE FARM	BALTIMORE	OH	611	0.10	44	0.01	21	1	0.7	1.2	133	259	84	84 / 86
	LAVON FARMS RON BLISS-ET	RIPLEY SETH	MOROVIA	NY	960	0.02	46	-0.04	24	1	0.6	1.6	133	268	82	81 / 83
	GOLDPRINT ROYAL RIPPLE	KNAPP AUSTIN & WYLIE SARAH	EPWORTH	IA	212	0.16	37	0.04	13	3	1.5	-0.6	133	69	92	93 / 90
	BENCHROCK AARONS MURIEL	KOHLER KALEB R	BALTIMORE	OH	752	0.02	36	-0.03	19	1	1.3	1.5	133	206	86	89 / 87
138	ROYAL TERRACE TIL FREAK	BIGELOW JAMES C	SOUTH ROYALTON	VT	862	0.02	25	-0.01	26	1	1.2	-1.8	132	95	80	85 / 75
	JENS GOLD HAMMER ZIARA	JENS GOLD FARMS	AMERY	WI	919	0.02	45	-0.02	27	1	1.1	0.0	132	171	85	84 / 85
	DIX LEE GARGOYLE DELIGHT	DIXON BRETT	PHILLIPSBURG	MO	215	0.22	46	0.04	14	4	0.6	4.1	132	381	85	85 / 77
125	RIPLEY FARMS RO CONI BETH-ET	RIPLEY SETH	MOROVIA	NY	855	-0.08	24	-0.03	23	1	2.0	-1.7	131	32	87	88 / 81
	RIPLEY FARMS TILLER SUGARPLUM	RIPLEY DANIEL & SHARI	CORTLAND	NY	899	-0.06	29	-0.05	21	1	2.1	-0.1	131	103	85	86 / 83
	MT ZION TILLER JERRIE	HUILMAN JAMES & DOROTHY	SCALES MOUND	IL	806	-0.01	34	-0.05	17	1	2.1	0.4	131	138	87	87 / 85
	JENS GOLD LUCAS OCAYLA	JENS GOLD FARMS	AMERY	WI	909	0.03	46	0.02	33	1	0.5	-0.3	131	209	81	81 / 82
	HERSHYS EBONY SAGE	HERSHBERGER JONATHAN	MILLERSBURG	OH	804	0.01	38	0.03	31	2	1.0	1.0	131	223	83	83 / 79
	DONNYBROOK R DARS	SCHULER DUANE P	PLATTEVILLE	WI	787	0.01	37	-0.04	19	1	0.4	2.3	131	302	82	84 / 72
147	STRAUCH FARMS REGIS MARYLEE	KORNMANN JOSH	ELLSWORTH	WI	761	0.02	38	-0.04	18	2	1.1	0.8	130	186	86	88 / 81
	MAPLE BUD LORD HILDA	ROLLING PRAIRIE FARMS INC	GARNAVILLO	IA	402	0.05	26	0.02	16	3	0.9	3.4	130	295	90	91 / 90
	KILCHONA FORTRESS BABS	BOSCH IRENE	TILLAMOOK	OR	1092	-0.09	32	-0.09	20	3	0.9	2.5	130	244	88	87 / 85
	GR-DEN BE RAIN	MUSSER BETSY A	ENON VALLEY	PA	1110	-0.08	35	0.00	36	2	0.5	0.1	130	233	83	80 / 75
	DONNYBROOK L ANN	SCHULER DUANE P	PLATTEVILLE	WI	706	0.10	49	-0.05	14	3	1.0	1.7	130	226	90	90 / 91
	CHESAPEAKE LEWIS MISSIE	MILLER ROBERT W JR	NORTHEAST	MD	407	0.06	28	0.04	20	4	1.2	3.6	130	318	88	85 / 90
153	PARADISE ACRES LEGACY THEA	PIFER WARREN D	REYNOLDSVILLE	PA	852	-0.02	35	0.00	28	5	0.4	4.7	129	406	82	80 / 77

Rnk	Name	Owner	City	State	M	PTA %	PTA F	PTA %	Lact P	Lact #	PL	PTAT	CPI	NM$	FS	MS/FL
	LANE VIEW TILLER GYPSY	GREWE BRANDON	CUMBERLAND	WI	1559	-0.08	55	-0.13	27	1	1.3	-2.4	129	74	81	83 / 78
	IDLE NEER TILLER ESTHER	BAIRD DILLON	BIG PRAIRIE	OH	947	-0.08	28	-0.07	18	1	2.2	-0.2	129	115	85	85 / 83
	BLACKWATER RON MAMIE	BRUBAKER E CLINE	ROCKY MOUNT	VA	502	0.07	34	0.02	19	2	0.9	3.7	129	332	85	85 / 79
	BAY MEADOW TILLER DARIMISS	BAY MEADOW FARMS	GALT	CA	783	-0.01	33	-0.01	23	2	2.0	-0.6	129	123	87	85 / 90
	ABIQUA ACRES GOLIATHS LORELEI	MANN ALAN	SILVERTON	OR	738	-0.04	26	0.00	24	5	0.1	6.2	129	449	83	78 / 86
159	SUNSET VIEW HOTSHOTS WINIFRED	WOOD ALTON	PLAINVIEW	MN	849	-0.09	22	0.01	30	4	0.6	3.4	128	309	91	92 / 87
	SMITHFIELD ROYALOAK BLYTHE	COON BROS	AMENIA	NY	446	0.13	26	0.02	19	5	1.2	2.3	128	246	86	84 / 86
	JENS GOLD HAMMER OUCH	JENS GOLD FARMS	AMERY	WI	994	-0.07	31	-0.04	25	1	0.9	1.1	128	176	86	86 / 86
	ABIQUA ACRES GOLIATH VELMA	MANN ALAN	SILVERTON	OR	245	0.24	52	0.03	13	5	-0.3	6.2	128	493	87	87 / 85
163	WIL RENE TILLER ANNIE	WIL RENE FARMS	FOREST GROVE	OR	761	0.01	36	-0.05	17	1	1.3	2.8	127	251	85	86 / 85
	RIPLEY FARMS SKIPPER RUBY	RIPLEY SETH	MOROVIA	NY	718	0.01	34	-0.05	15	1	1.8	0.0	127	137	86	87 / 88
	RIPLEY FARMS RO CONI FAITH-ET	JENSEN JORDAN ANTON	AMERY	WI	816	-0.05	28	-0.01	25	1	1.7	-0.9	127	94	83	80 / 86
	IDLE NEER HUDSON EMMA	SYWASSINK DONALD	LETTS	IA	928	-0.04	34	-0.04	23	1	0.8	1.3	127	203	82	81 / 82
	FLAMBEAU MANOR H SHANDRA	VAN DOORN GARY	TONY	WI	97	0.20	38	0.08	16	1	0.8	4.2	127	325	84	85 / 82
	COULEE CREST LOGAN LUCINDA	PETERSON KURT	CASHTON	WI	813	0.03	26	-0.01	25	1	0.8	1.1	127	247	80	83 / 79
169	YELLOW CREEK LANCELOT TONIA	WEAVER LONNIE & FAMILY	GOSHEN	IN	604	0.15	52	0.03	25	2	0.3	0.3	126	219	85	83 / 82
	SMITHFIELD STARDUST ELLIE	COON BROS	AMENIA	NY	684	0.04	38	0.02	26	2	0.9	1.7	126	227	82	80 / 84
	RIETBROCK TC TANSY	LANGREHR DON & KATHY	WEST SALEM	WI	1155	-0.05	27	0.00	37	3	0.7	-0.8	126	161	90	90 / 85
	CHESAPEAKE JB MANDA	MILLER ROBERT W JR	NORTHEAST	MD	661	0.07	25	0.05	30	1	1.5	-1.3	126	126	86	86 / 85
	BEAUTY VIEW STARDUST TWINKLE	KONECKY CHRISTINE	WAHOO	NE	834	-0.03	32	0.00	27	2	0.8	1.3	126	207	84	84 / 77
	BAY MEADOW TLT LISABETH	BAY MEADOW FARMS	GALT	CA	481	0.07	34	0.00	15	1	1.8	2.2	126	220	84	83 / 85
175	JENS GOLD LUXURY CYCLONE	JENS GOLD FARMS	AMERY	WI	327	0.08	29	-0.01	10	4	1.0	3.9	125	302	88	88 / 85
176	WHEELER ACRES BANGER NATALIE	CRAFT KATHLYN A	SHARON SPRINGS	NY	408	0.03	24	0.06	24	4	1.4	0.5	124	171	90	88 / 90
	TWIN BROOK DANTE IRIS	MARCHEZAK RANDI	BENTLEYVILLE	PA	504	0.06	32	-0.01	15	1	1.4	0.2	124	167	88	88 / 82
	NELLS GLOW IVAN TIFFANY	NELSON KATE H	HILMAR	CA	968	-0.10	26	-0.05	23	1	1.5	1.1	124	163	86	86 / 87
	JENS GOLD CHALLENGE WHIZ	JENS GOLD FARMS	AMERY	WI	291	0.05	22	0.09	24	2	0.6	4.1	124	365	85	90 / 90
	FLAMBEAU MANOR LUCAS LINDSEY	VAN DOORN GARY	TONY	WI	968	-0.02	40	0.02	35	1	0.2	0.0	124	193	81	81 / 78
	EDGEWATER MEADOWS WALLY CHRISTY	LUEBKE THOMAS & FAMILY	MAYER	MN	1030	0.07	58	-0.04	27	4	0.6	1.4	124	277	82	81 / 77
	BEAUTY VIEW DECISION DANCER	KONECKY TOM	WAHOO	NE	780	0.04	25	-0.01	23	3	1.2	0.0	124	192	88	91 / 85
183	WILSONVEIW LORRY GOLLY	WILSONVIEW DAIRY INC	TILLAMOOK	OR	846	0.08	52	-0.02	24	3	0.2	2.2	123	270	86	86 / 79
	SUNSET VIEW TILLERS ZIP	WOOD ALTON	PLAINVIEW	MN	721	0.09	47	-0.04	17	2	1.4	1.8	123	213	81	82 / 77
	SMITHFIELD TILLER PARAGON	COON BROS	AMENIA	NY	260	0.04	25	0.00	14	2	1.8	0.8	123	122	82	83 / 80
	RIPLEY FARMS BLAZE NELLIE	TYSON TERRI A	SPENCER	NY	755	0.01	36	0.03	29	2	0.5	1.4	123	269	91	91 / 92
	PAFARMS HOT SHOT CAROL	FRITSCHE ANDREW	NEW ULM	MN	1250	-0.19	22	-0.05	31	5	1.0	2.6	123	240	86	83 / 85
	NELLS GLOW ROYALTY TRALEE	NELSON KATE H	HILMAR	CA	1005	0.00	44	-0.05	24	1	1.1	-1.3	123	123	82	86 / 77
	JENS GOLD TILLER ORL0TA	JENS GOLD FARMS	AMERY	WI	456	0.14	44	0.02	19	2	1.5	-1.0	123	106	83	80 / 83
	JENS GOLD ONGUARD OLLIRUE	JENS GOLD FARMS	AMERY	WI	472	0.06	32	0.02	19	3	1.6	0.9	123	167	87	90 / 77
	DONNYBROOK S DONNER	SCHULER NEAL	PLATTEVILLE	WI	724	0.00	31	-0.02	20	4	1.1	2.3	123	297	83	83 / 77

Subscribe to the Guernsey Breeders' Journal

Send Check to: Guernsey Breeders' Journal
7616 Slate Ridge Blvd., Reynoldsburg, OH 27068

- ☐ 1 Year, 2nd Class - $20
- ☐ 3 Years, 2nd Class - $50
- ☐ 1 Year, 1st Class - $40

Name: _____

Address: _____

_____

City: _____

State: _____ Zip: _____

E-mail: _____

Katrina & Her Brood!

Katrina has proven to be an outstanding brood cow:
Transmitting Type, Production & Index

#8 CPI - Jastes Lotto Katrina, EX-93 (94/89)
4-08 365D 28,970M 4.2% 1229F 3.6% 1041P
All-American Total Performance Cow 2006
Two-Time Unanimous Jr. All-American in Milking Form

HER DAUGHTERS:

#3 CPI - HPG Tiller Kayla (VG-88)
3-11 361D 23,480M 4.7% 1104F 3.5% 816P

#263 CPI - HPG Valiant Kathy (VG-88)
3-05 365D 23,450M 4.3% 1003F 3.5% 815P

 # 5 Heifer PA CPI - Dix Lee Khan Katysie-ET

BULLS AVAILABLE

Dix-Lee Farm

Keith, Katie, Whitney, Brett & Jessica Dixon
15823 Merchant Dr. | Phillipsburg 65722 | 417.589.2906

						PTA				Lact								
Rnk	Name	Owner	City	State	M	%	F	%	P	#	PL	PTAT	CPI	NM$	FS	MS/FL
	COULEE CREST VISA CELESTA-ET	PETERSON KURT	CASHTON	WI	915	-0.03	36	-0.02	27	1	0.7	2.7	123	288	82	82 / 85
193	WILSONVIEW ROY SASS	LAVON FARMS	PLANO	TX	1526	-0.21	31	-0.06	40	1	1.2	-1.7	122	138	80	78 / 78
	OAKLAND TILLERS LACIE	COVERT TRISHA L	CHICORA	PA	727	0.02	36	-0.02	20	1	1.5	-1.6	122	53	83	84 / 78
	MAJESTIC OAK BRYANT SUSAN	JENSEN NEIL & JANICE	COMSTOCK	WI	563	-0.03	20	0.01	20	3	1.4	2.8	122	263	90	88 / 90
	LOYAL ACRES LUXURY BERNITA	MCKITTRICK LE ROY	SOLDIERS GROVE	WI	616	0.00	27	0.01	21	2	1.0	2.1	122	235	86	85 / 84
	KAS KNOLL TILLER SALLY SUE	CRAFT GEORGE G	SHARON SPRINGS	NY	572	0.03	30	0.00	18	3	1.7	0.6	122	126	84	81 / 77
	FLAMBEAU MANOR TILLER LORNA-ET	VAN DOORN GARY	TONY	WI	375	0.10	34	-0.01	11	1	1.9	2.1	122	199	85	84 / 78
199	WILGENBUSCH KMAN LOUISE	WILGENBUSCH DONALD & FAMILY	DURANGO	IA	627	0.04	35	-0.03	16	4	1.0	3.1	121	320	92	92 / 92
	SUNSET VIEW BOSSMANS VERNIE	WOOD ALTON & EILEEN	PLAINVIEW	MN	224	0.15	35	0.03	12	4	1.0	4.6	121	339	91	93 / 85
	SOUTH BAY HOWIE RUBY	KEGLEY EARL D	OAKVILLE	WA	377	0.02	20	-0.01	11	2	1.3	1.6	121	179	87	88 / 86
	SNIDERS TURLEY DEAVEN	GABLE KENDY BETH	NEW ENTERPRISE	PA	797	0.02	39	0.03	31	1	0.3	-0.9	121	116	80	82 / 77
	JENS GOLD LORRY INETTA	JENS GOLD FARMS	AMERY	WI	1019	-0.02	26	-0.03	28	4	0.8	2.3	121	269	87	86 / 88
	JENS GOLD CHALLENGE HEADON	JENS GOLD FARMS	AMERY	WI	871	0.01	25	0.00	28	3	0.8	0.6	121	222	83	83 / 78
	JENS GOLD LEWIS OBOBBI	JENS GOLD FARMS	AMERY	WI	533	0.08	37	0.01	19	1	0.9	1.5	121	237	87	87 / 85
	GR-COULEE CREST STARDUST RAQUEL	PETERSON KURT	CASHTON	WI	1002	-0.06	34	-0.02	29	2	0.8	0.5	121	203	84	85 / 78
	COLLETTES LORAL ABIGAIL	COLLETTE REBECCA & MARY	CHUCKEY	TN	747	-0.03	28	-0.03	19	3	1.6	0.0	121	110	90	89 / 84
208	SNIDERS LORAL AVALON-ET	GABLE AARON	NEW ENTERPRISE	PA	399	0.11	37	0.03	18	1	1.6	-0.8	120	94	89	90 / 91
	PARADISE ACRES LANCELOT DALLY	PIFER MARK A	REYNOLDSVILLE	PA	496	0.08	35	0.00	17	2	0.8	2.1	120	246	86	87 / 84
	MOZIERS LUX ANNE OF LAVON FARMS	LAVON FARMS & ESTES GARY	PLANO	TX	529	0.08	37	0.00	18	1	1.5	-1.5	120	89	89	90 / 90
	LINDENHOF RAPTOR SWEETPEA	HOARD W D & SONS CO	FORT ATKINSON	WI	1093	-0.02	45	-0.01	33	5	0.1	0.7	120	285	89	90 / 82
	GOLD BANNER RO PIXIE	MANERY MATTHEW	SHELBYVILLE	TN	582	0.01	27	-0.02	15	3	1.2	1.3	120	139	92	91 / 86
	DIARYMAN TILLER ALANA	HOARD W D & SONS CO	FORT ATKINSON	WI	1158	-0.02	47	-0.08	24	2	1.3	-2.8	120	38	80	80 / 77
	ALDENS TILLER ROSALITA-ET	ALDEN ROBIN	DANVILLE	OH	555	0.07	37	0.01	19	1	2.1	0.3	120	140	90	92 / 90
215	SNIDERS GOLDUST PALMER	WOLFF SCOTT & ELSIE	QUARRYVILLE	PA	268	0.18	26	0.01	11	3	0.9	0.6	119	175	92	92 / 88
	PINE GROVE SPIDER RHONDA	MILLER REUBEN M	SUGARCREEK	OH	959	-0.06	32	-0.04	24	3	1.3	0.0	119	163	89	87 / 88
	MONUMENT VIEW CARD RITA	VIOLETTE SARAH	GREENWICH	NY	1514	-0.07	55	-0.08	35	2	-0.3	-0.7	119	207	87	85 / 90
	MARODORE R OAK LILLY-ET	KOHLER SETH & KALEB	BALTIMORE	OH	519	0.12	44	0.03	22	2	1.2	-1.1	119	108	87	86 / 85
	JERAMY TILLER LADY	KRONE SANDRA L	FOUNTAINVILLE	PA	822	0.03	25	-0.06	16	2	1.3	0.3	119	129	84	84 / 77
	JENSGOLDEN YOGI ONALEE	KLUGOW KAYLA	AMERY	WI	406	0.04	25	-0.01	12	1	1.5	2.7	119	229	84	84 / 82
	DAIRYMAN LUXURY JANE	HOARD W D & SONS CO	FORT ATKINSON	WI	1122	-0.10	32	-0.07	25	3	1.1	1.2	119	234	88	88 / 87
222	WEDENS FORTRESS DELANEY	WEDEN LYLE & NEAL	WAUSAU	WI	835	-0.01	35	-0.03	22	1	0.8	3.8	118	299	81	87 / 73
	RIDGEROLL BANGERS HONILOU	PLUCKER FARMS	CHANCELLOR	SD	1105	-0.12	28	-0.06	26	2	1.6	-1.0	118	108	90	90 / 87
	MARSHDENE MAGIC MARY	NUTTLEMAN+DYKSHORNS+HART+MORRIS	BANGOR	WI	319	0.14	39	0.05	18	4	1.1	0.1	118	164	94	93 / 94
	LANTZ FARM R OAK YELLER-ET	LANTZ JON A	ELLSWORTH	WI	556	0.02	29	0.03	23	4	1.4	1.4	118	188	91	92 / 90
	DERINDA JOKER ACME	OFFENHEISER FARMS	ELIZABETH	IL	1170	-0.11	33	-0.11	18	2	1.2	0.8	118	168	82	82 / 78
	BLA ARL RO PREPPY OF LILY LANE-ET	BEROUSEK ERNEST R TRUSTEE	YUKON	OK	762	0.02	38	-0.03	19	2	1.4	-0.1	118	107	90	90 / 91
	BENCHROCK LORALIE CESSNA	KOHLER SETH FRANKLIN	BALTIMORE	OH	516	0.07	34	0.02	20	2	1.4	-0.4	118	107	85	84 / 84
229	WILSONVIEW LORRY RIPPER	WILSONVIEW DAIRY INC	TILLAMOOK	OR	787	-0.02	31	-0.07	14	5	1.0	4.3	117	295	91	90 / 90
	WESGRAY JOCK BONANZA	CLARK DARREL R	VIOLA	WI	685	-0.04	23	-0.01	20	4	1.4	2.4	117	256	88	88 / 83
	SUNSET FARMS STARDUST FEONA	PINGEL GARY A FAMILY	WILTON	WI	619	0.07	39	0.02	23	1	0.8	0.0	117	156	80	78 / 78
	SOLID GOLD VILTER ARWEN-ET	GIDDINGS R & E+TOOLEY J	BRANDON	VT	593	0.01	28	-0.03	15	1	1.3	0.5	117	158	87	90 / 84
	ROLLING PRAIRIE ALIANCE NOVA	WALTHER JILLIAN	GARNAVILLO	IA	1351	-0.19	26	-0.07	31	1	1.2	0.3	117	171	87	87 / 88
	PINECREST ACRES FRED HILTON	SYWASSINK DONALD & STEVE	LETTS	IA	906	-0.04	33	-0.03	25	2	1.3	-0.3	117	122	88	88 / 88
	PARADISE ACRES LANCELOT TYLER	SCHLEGEL KEVIN R	OLEY	PA	995	-0.02	40	0.02	36	2	0.3	-0.4	117	171	82	77 / 82
	MARSHALLANE RESPONSE BISQUIK	SYWASSINK DONALD & STEVE	LETTS	IA	452	0.09	36	0.04	22	1	1.1	0.7	117	168	84	85 / 77
	MAPLE HILLS ML SAMIE	BOESE KEITH W & KENNETH R	MORRISTOWN	MN	273	0.09	35	0.02	18	3	0.0	2.6	117	276	82	81 / 83
	LAVON FARMS BEAU QUEENIE	LAVON FARMS	PLANO	TX	1077	-0.09	31	-0.08	21	2	1.5	-0.1	117	112	92	93 / 91
	DERINDA DANNY ANNIE	OFFENHEISER FARMS	ELIZABETH	IL	1311	-0.19	24	-0.12	22	4	1.1	1.5	117	224	86	86 / 78
	BAY MEADOW LEWIS VIVACIOUS	BAY MEADOW FARMS	GALT	CA	711	-0.04	24	-0.01	21	2	1.3	2.0	117	237	87	90 / 82
225	VALLEY GEM HULKS ELLEN	VALLEY GEM FARMS	CUMBERLAND	WI	805	-0.02	32	-0.02	22	1	0.8	1.9	116	224	82	83 / 78
	SUNSET VIEW ROYS YANOS	WOOD ALTON	PLAINVIEW	MN	928	-0.07	28	-0.02	27	2	1.3	0.5	116	181	86	85 / 87
	SNIDERS LORRYS GEORGIE GIRL	GABLE AARON	NEW ENTERPRISE	PA	258	0.16	46	-0.02	10	4	1.0	0.9	116	176	93	93 / 88
	PARADISE ACRES ROYALTY DASHER	PIFER MARK A	REYNOLDSVILLE	PA	515	0.05	32	-0.04	10	2	1.3	2.5	116	228	88	90 / 85
	MARODORE ROYAL O LARRYN	KOHLER HANNAH & SETH & KALEB	BALTIMORE	OH	260	0.15	44	0.00	13	4	1.3	1.0	116	165	82	83 / 77
	IDLE GOLD PRESTIGE BELOVED	JENSEN NEIL & JANICE	COMSTOCK	WI	905	-0.10	22	-0.05	20	3	2.1	-0.2	116	120	92	91 / 87
247	SNIDERS GOLDUST SIDNEY	GABLE KENDY BETH	NEW ENTERPRISE	PA	353	0.08	29	0.02	15	2	1.3	1.0	115	170	92	92 / 90
	ROYAL TERRACE FAJITA IZZIE	BIGELOW DENNIS	BETHEL	VT	1038	-0.03	40	-0.04	26	1	0.3	1.4	115	257	80	81 / 77
	ROES MOR TILLER DEMI	KERBER KATHLEEN S & JOSEPH	HERMINIE	PA	600	-0.01	25	-0.01	17	2	1.7	-1.3	115	33	85	85 / 88
	PEACEFUL VALLEY NUT LORD VALVET	SOMERS MEGHAN	ROSEVILLE	MN	516	0.09	38	0.02	20	5	0.3	2.1	115	259	87	85 / 87
	MOZIERS TILLER JOLENE	MOZIER JOHN LUKAS	ASH GROVE	MO	615	0.00	28	-0.03	15	1	1.9	0.3	115	96	86	84 / 90
	LONE ACRES ROYAL OAK BRIN	KIPP MARETH K	NORTH PRAIRIE	WI	116	0.15	30	0.05	13	2	1.4	0.7	115	124	84	85 / 79
	KING & QUEEN LUXURY MARTHA	SMITH ANDREW EDMOND	DENVER	PA	700	0.06	25	-0.03	18	3	0.8	0.3	115	179	82	82 / 82
	JENS GOLD HUNTER LESSON	JENS GOLD FARMS	AMERY	WI	683	-0.04	24	0.06	33	3	1.1	1.3	115	226	85	85 / 82
	HOMESTEAD T POCAHONTAS	MARSH HOMESTEAD INC	CORNELIUS	OR	906	-0.03	34	-0.05	20	2	1.2	-0.7	115	87	85	85 / 83
	GRKAS KNOLL K DORIE	CRAFT GEORGE G	SHARON SPRINGS	NY	730	-0.01	31	-0.02	21	2	0.5	1.7	115	227	86	86 / 84
	BALMORALS S SLOOPY	RICHARDSON KRISTA LYNN	WAPAKONETA	OH	807	-0.07	23	-0.04	19	1	1.5	-0.4	115	117	85	86 / 79
258	RUTTER BROS POKERS LEAH-ET	JOHNSON KELLY J	YORK	PA	929	-0.05	33	-0.05	22	1	0.5	1.2	114	218	86	85 / 88
	J ELLENS TILLER STAR	FAUSNAUGH JAMES & FAMILY	CIRCLEVILLE	OH	814	-0.01	35	-0.03	22	2	1.5	-1.2	114	86	87	86 / 77
	BLACKWATER ALVA TRUDY	BRUBAKER E CLINE	ROCKY MOUNT	VA	744	0.01	35	-0.04	17	3	0.8	1.4	114	234	88	89 / 74
	BAY MEADOW LORD SAMMIE	BAY MEADOW FARMS	GALT	CA	291	0.07	25	0.04	16	3	0.2	4.0	114	344	86	87 / 85
	BAY MEADOW BART NANA	BAY MEADOW FARMS	GALT	CA	723	0.05	40	-0.04	17	2	0.6	3.0	114	295	87	91 / 79
263	VALLEY VIEW R MARIE	KAHL GARY	RIDGELAND	WI	568	0.04	32	-0.06	8	2	1.2	2.1	113	210	83	83 / 88
	SNIDERS SENSATION DHURMA	GABLE KENDY BETH	NEW ENTERPRISE	PA	482	0.07	33	0.05	25	4	0.3	1.0	113	229	90	88 / 88
	RITAWA LUXURY JUDY	WAMPLER RICHARD T	ROCKY MOUNT	VA	810	-0.02	32	-0.03	22	4	1.0	1.1	113	192	82	80 / 81
	PARADISE ACRES LOGIC TULIP	PIFER WARREN D	REYNOLDSVILLE	PA	584	0.08	40	0.02	23	4	0.9	-0.3	113	174	81	79 / 70
	NELLS GLOW REFLECTION CARPRICE	NELSON KATE H	HILMAR	CA	704	0.02	35	-0.02	19	3	1.0	1.5	113	189	85	86 / 82
	MYOWN HOT SHOT BEAUTIFUL-ET	GREEN RICHARD M SR	MIDDLETOWN	DE	565	0.05	34	0.07	31	3	0.0	1.3	113	259	83	82 / 85
	MARODORE LEWIS DREAM	KOHLER KALEB R	BALTIMORE	OH	594	0.06	36	-0.01	17	2	1.2	1.3	113	222	87	90 / 85

Rnk	Name	Owner	City	State	M	PTA %	PTA F	PTA %	Lact P	Lact #	PL	PTAT	CPI	NM$	FS	MS/FL
	JENS GOLD TILLER CLAUDINE	JENS GOLD FARMS	AMERY	WI	368	0.10	33	0.03	17	3	1.6	0.7	113	132	87	86 / 79
	JENS GOLD MAYPENNANT OLLIJOY	JENS GOLD FARMS	AMERY	WI	626	-0.10	12	0.02	25	3	1.4	2.6	113	218	88	91 / 83
	HPG VALIANT KATHY	DIXON KATIE MARIE	PHILLIPSBURG	MO	630	-0.05	19	0.03	25	3	1.3	0.1	113	135	88	87 / 81
	BLACKWATER ALVA TOOTIE	BRUBAKER E CLINE	ROCKY MOUNT	VA	624	0.09	27	0.06	31	3	-0.2	1.6	113	296	85	85 / 76
274	WIL RENE TILLER AMELIA	WIL RENE FARMS	FOREST GROVE	OR	582	0.08	39	0.01	20	1	1.0	1.0	112	167	83	84 / 81
	WHIRLWIND ACRES HOT SHOT DOLLY	FRITSCHE ARLON E	NEW ULM	MN	749	-0.02	30	0.03	30	5	-0.1	3.5	112	319	83	86 / 70
	VILLA CREST I ANNE	WEAVER MARLYS	GOSHEN	IN	-29	0.33	53	0.01	1	5	0.3	2.1	112	332	94	94 / 92
	THREE BROOKS LANCELOT VISA	HAWKER EDGAR JR & DAVID	FREDERICK	MD	1107	-0.11	29	-0.06	25	1	0.3	1.7	112	244	85	87 / 82
	PARADISE ACRES LORD NOBLES	SCHLEGEL KEVIN R	OLEY	PA	264	0.11	38	0.02	17	3	-0.3	4.8	112	371	86	86 / 81
	OAKLAND TILLERS PEGGY	STEPHENSON CARA	CHICORA	PA	390	0.00	18	0.00	12	1	2.3	0.4	112	65	86	85 / 88
	LANTZ FARM RUBENS MIRIAM	LANTZ JON & STRAUCH RONALD	ELLSWORTH	WI	747	-0.03	28	-0.07	12	1	1.2	1.5	112	171	85	84 / 86
	KNAPPS MR AMERICA JANE	KNAPP AUSTIN & LANDEN	EPWORTH	IA	455	0.12	40	-0.03	9	1	1.2	1.2	112	199	85	84 / 84
	JENS GOLD TILLER ISADORA	JENSEN DALE A	AMERY	WI	795	0.02	38	-0.05	13	2	1.3	0.8	112	154	83	80 / 83
	FLAMBEAU MANOR TILLER LARISSA	VAN DOORN GARY	TONY	WI	552	0.03	29	0.03	23	1	1.8	-0.9	112	67	86	86 / 82
	CROWN STONE DECISION MOLLY	ANDERSON KEVIN G	LESTER PRAIRIE	MN	475	0.06	32	0.01	17	3	0.6	1.7	112	217	84	80 / 92
	BAY MEADOW JULES SYLVIA	BAY MEADOW FARMS	GALT	CA	1054	0.00	46	-0.02	31	3	-0.2	3.1	112	339	84	83 / 78
	ABIQUA ACRES LORDS SPRINKLES	MANN ALAN	SILVERTON	OR	367	0.18	46	0.01	13	5	-0.3	5.8	112	458	86	83 / 84
287	RITAWA AMEN HILDA	WAMPLER RICHARD T	ROCKY MOUNT	VA	456	0.05	28	0.05	24	3	0.2	2.1	111	265	85	83 / 77
	NELLS GLOW FORTRESS JADENE	NELSON DENNIS E	HILMAR	CA	1317	-0.17	28	-0.09	27	3	0.7	1.9	111	216	82	83 / 81
	LAVON FARMS VALIANT SUE	LAVON FARMS	PLANO	TX	703	0.01	33	-0.03	17	2	1.3	-0.8	111	103	88	83 / 85
	DAIRYMAN TILLER RAVENA-ET	HOARD W D & SONS CO	FORT ATKINSON	WI	522	0.04	30	-0.02	14	1	2.5	-0.8	111	61	85	84 / 90
	CHESAPEAKE SHARP MAI	MILLER ROBERT W JR	NORTHEAST	MD	194	0.12	29	0.06	17	2	1.5	2.8	111	232	87	86 / 81
	BAY MEADOW TLT LIZ ANN-ET	BAY MEADOW FARMS	GALT	CA	739	-0.08	18	-0.02	21	1	1.6	0.5	111	113	83	81 / 87
293	SNIDERS VALORS AXELLE-ET	GABLE AARON	NEW ENTERPRISE	PA	814	-0.01	34	-0.04	20	2	1.3	-0.3	110	124	80	76 / 84
	ROLLING PRAIRIE BANGER LIZZY	WALTHER JAARON	GARNAVILLO	IA	910	-0.10	22	-0.07	18	1	1.4	-0.3	110	104	85	88 / 78
	PARADISE ACRES GLACIER NAN	PIFER MARK A	REYNOLDSVILLE	PA	250	0.09	33	0.05	22	1	0.3	3.1	110	296	81	80 / 78
	OAK KNOB TILLER NIMBUS	CHURCH CRAIG J	CRESCO	IA	627	-0.01	26	-0.02	18	1	1.8	-0.6	110	69	84	87 / 81
	OAK KNOB NUT LAVISH	CHURCH CRAIG J	CRESCO	IA	70	0.15	28	0.01	8	3	0.6	3.0	110	260	90	90 / 87
	MARODORE LEWIS VIVACIOUS	KOHLER SETH & KALEB	BALTIMORE	OH	787	-0.01	33	-0.02	22	1	1.1	0.8	110	208	85	88 / 85
	LINDENHOF TILLER JONI	TROTTER ABBY	ENON VALLEY	PA	589	0.13	49	-0.02	15	2	0.9	1.0	110	188	82	82 / 82
	KILCHONA LORRY TALIA	BOSCH IRENE	TILLAMOOK	OR	529	0.05	32	-0.05	9	5	0.8	5.1	110	334	86	86 / 78
	IDLE NEER HOTSHOT FLIRT	SYWASSINK STEVE	GRANDVIEW	IA	875	-0.05	30	-0.03	23	5	0.9	3.8	110	329	88	88 / 85
	HI GUERN VIEW LEGACY JUBILEE	DINDERMAN BRIAN M & KRISTI	ORANGEVILLE	IL	960	-0.08	28	-0.01	30	2	0.2	2.8	110	316	84	84 / 85
	GOLDEN J HUDSON BECKY	JENSEN TRENT	AMERY	WI	769	-0.03	28	0.01	27	1	0.9	-0.4	110	116	80	78 / 83
	CROWN STONE TILLER NICOLE	SCHNEBLY JOHN B	CLEAR SPRING	MD	533	0.10	40	0.01	19	2	1.4	-0.7	110	120	86	84 / 76
	COULEE CREST VISA CASEY-ET	PETERSON KURT	CASHTON	WI	595	0.03	31	0.00	20	1	0.7	2.8	110	248	82	82 / 84
	CLOVERDALE TILLER TIFFANY	WALKER JOSEPH A	MYERSDALE	PA	223	0.11	28	0.00	7	2	2.0	1.6	110	126	90	90 / 87

OUR GOLDEN GIRLS

We're proud to be the #9 herd for CPI!
These are a few of the girls helping us get there:

#12 - HANSENS HAVEN TILLER EAGER, VG-86
2-02 365D 22,113M 4.7% 1039F 3.4% 753P
Purchased in the Hansen Farm Dispersal last spring
Dam: Hansens Haven Option Eclipse-ET, VG-88 - w/over 28,000M & 4.6%F
2nd Dam: Marshallane Luxury Easter, EX-90 (left)

#14 - GOLDEN J LES HALLEY, VG-83
YDev: +5655M +202F +153P

#24 - GOLDEN J RONALD HARMONY, EX-90
3-00 300D 27,686M 4.2% 1172F 2.9% 793P
Halley & Harmony are Backed by Nine VG or EX dams!
4th Dam: Jensgolden Volcano Helen, VG-88

#62 - GOLDEN J OAK GRINCH, EX-90 *(left)*
4-03 365D 26,240M 4.7% 1223F 3.2% 835P
5-09 348D 24,721M 4.9% 1213F 3.1% 763P
Has Three Sons in A.I.
Dam: VG-87 w/160,830M 4.3% 6,935F 3.4% 5,517P LIFE

GOLDEN J GUERNSEYS

Trent, LeAnn, Jordan & Chelsey Jensen
1145 110th St., Amery, WI 54001
(715) 268-8211 | E-mail: trelea@amerytel.net

Road Recollections

Brian Schnebly

So far this year I have had the opportunity to attend the National Shows in both Sacramento and Harrisburg. The National Shows provide yet another opportunity to visit with breeders and discuss various topics in the Guernsey breed and the dairy industry in general. It also gives breeders an opportunity to display their best cattle and I have been thoroughly impressed with what I have seen thus far. This year I have really noticed a change in the style of cattle being exhibited at the shows and I have been really excited about it. As I walked down through the aisles of Guernsey exhibitors, I noticed a definite change in the strength and substance of the animals from years past. A majority of the heifers and cows being shown have lots of width, strength, and substance. Gone are the narrow front ended, frail cattle that break behind their shoulders. I don't think this was an overnight change, instead, a gradual one that has been occurring over the past few years. Guernsey breeders are breeding cattle with more balanced frames and the right combination of dairyness and strength. I feel this will only help improve longevity within the breed and I would like to commend Guernsey breeders on striving to breed a more complete cow.

I recently have been doing a little more classifying which has allowed me to see more daughters of certain bulls I have been watching closely. Rozelyn Glaciers Holiday was a young sire that was popular due to his diverse pedigree. He was one of the early Glacier sons and out of an El Gato, a mating created to try to produce a high component sire with good udder traits. So far Holiday has lived up to expectations in these areas. I have seen about a dozen daughters that all have good udders. They are well-attached, youthful udders with strong udder cleft. Most of his daughters do need some more strength though. Right now his production proof is outstanding for component percentages with +.22% butterfat and +.11% protein. However, his milk pounds are currently low and stand at –127. Some of this is due to his low parentage average for milk and as he adds more daughters Holiday's milk pounds may increase. I believe this may happen because his daughters look like they are milking pretty well. Even though many of his daughters may be low for milk, most every breeder I have spoken with is very pleased with their Holiday daughters. Time will tell if the numbers improve.

Recently I have seen a few more daughters of Coulee Crest RO Silverado that has strengthened my faith in his ability to improve strength and frame. The Silverado daughters are extremely strong and wide with a lot of substance. Silverado, along with Hawk, Spider and Banger have been the most consistent bulls on the current active list in providing strength and width. The Silverados also have very good udders. They have strong fore udders with outstanding teat placement. Where you would change the Silverados is in style and balance. Sometimes they are so broad and rugged that they don't always have that smooth blending of parts we all like to see. That being said, they make great commercial cows that I think will compete well in a free stall or loose housing environment.

One last bull that I wanted to give an update on is Ripley Farms R Oak Royalty-ET. Even though there is very little semen available I know many of you still have some in your tank and I want to let you know what I think you can expect out of the Royalty daughters. Royalty daughters have an abundance of dairyness. They are very sharp, open ribbed and they milk extremely well. Their udders are well attached with a strong udder cleft and a lot of veining. The area of concern I have is with feet and legs. Many of the Royalty daughters have too much set to the leg from the side view and have a low foot angle. At one time I thought Royalty was going to produce good feet and legs and a year or so ago I may have told a few people that, but that is definitely not what I am seeing now. I would definitely be sure to use him on a cow with good feet and legs.

The American Guernsey Association welcomes the following new Junior members:

Katrynia Bailey, Cattaragus, NY
Lindsey Rucks, Okeechobee, FL
Garrett Rucks, Okeechobee, FL
R. Charles Miller, New Florence, PA
Nicole L. Thomas, Shushan, NY
Lexis Lopez, Washington, PA
Aaron D. Layman, Waynesboro, PA
Samantha C. George, Jackson Center, PA
Matthew Bryer, Cochranton, PA
Caleb Wright, Alexander, PA
Marie Kocher, Penna Furnace, PA
James M. Stahlnecker, Cogan Station, PA
Janna F. Kaufman, Friedens, PA
Joshua Axtell, Windsor, NY

The American Guernsey Association welcomes the following new Senior members:

John & Dianne Kemmeren, Bainbridge, NY
John & Melanie Galen, Neillsville, WI
Heather Speas, Ethan, SD

Top Ten CPI Cows

continued from page 5

9. Sunset View Tillers Angel, VG-87, is bred and owned by Alton Wood of Plainview, Minnesota. She is sired by Tiller. Her dam is a VG-87 daughter of Blackwater Lord Amen with a top record of 3-04 303D 19,390M 5.0% 976F 3.5% 670P. The next dam was a VG-84 Lorry, Gold Star Dam with four lactations, all over 4.8% fat and 3.5% protein. The next dam was a Goliath, also a Gold Star Dam, that completed 6 lactations. She is followed by a VG-85 Perfecto with 7 lactations. The next two dams are a VG-87 Admiral and a VG-84 Fayette.

10. (tie)Wedens Spider Elvira, VG-87, completed her first lactation with credits of 2-03 331D 19,560M 4.3% 840F 3.1% 605P. A daughter of Coulee Crest Luxury Spider-ET, she is backed by a VG-88 Perfecto with over 168,000M lifetime. The next dam was a VG-86 Jetstar with a pair of records over 20,000M. Elvira has a Lorry Decision calf on the ground. She is bred and owned by Lyle and Neal Weden of Wausau, Wisconsin.

10. (tie) Hansen Haven Option Eclipse, VG-88, found a new home last spring in the Hansen Farm Dispersal. She is now owned by Kurt Peterson of Cashton, Wisconsin. Eclipse has a top record of 4-03 329D 28,060M 4.6% 1,296F 3.1% 882P. Her dam was an EX-90 Luxury daughter with a top record over 1,000F and 900P. Eclipse was bred by Paul Hansen of New Lisbon, Wisconsin. Her oldest daughter, Tiller Eager, VG-86, ranks #12 on the CPI list. Eclipse's VG Lewis daughter was the top seller in the Hansen Farm Dispersal at $5,200.

SEMEX USA
The Power Of Balanced Breeding
2866 Agriculture Dr., Madison, WI 53718
Ph (608) 223-9435 ~ Fax (608) 223-9492
www.semexusa.com ~ info@semexusa.com

CALIFORNIA GUERNSEYS

PRODUCTION:
It's What We're All About

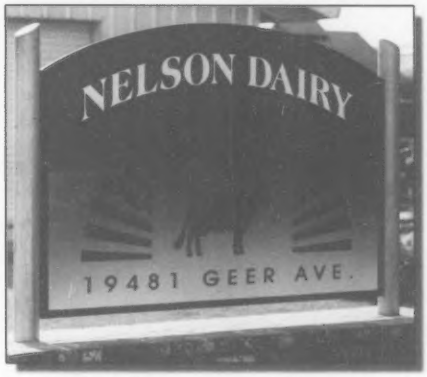

2006 Component Queens

NELLS GLOW HOT SHOT VONNA, VG-83
5-07 365D 2X 28980M 5.1% 1482F 3.7% 1064P
6-09 365D 2X 27240M 5.0% 1353F 3.8% 1028P
LTD: 130500M 5.1% 6663F 3.7% 4798P
#32 on the August '07 CPI List

NELLS GLOW LORRY LOLA, D-78
5-00 365D 2X 30010M 4.6% 1382F 3.3% 1004P

NELLS GLOW REFLECTION CARPRICE, VG-85
4-06 365D 2X 27620M 4.4% 1217F 3.4% 929P
#263 on the August '07 CPI List

NELLS GLOW ROYAL OAK KEELY, VG-84
3-08 342D 2X 22170M 5.5% 1229F 3.7% 825P

2006 Commercial Herd Award Winner

NELLS GLOW GUERNSEYS

Dennis & Jeanie Nelson
19481 Geer Ave. | Hilmar, CA 95324
Ph: 209.632.6237
Office: 209.668.4600
Fax: 209.664.9567

Jackie Joins An Elite List of Herdmates!
TOTAL PERFORMANCE COW NGS-SACRAMENTO

Milky Way Loral Jackie, EX-90
Total Performance Cow NGS-Sacramento 2007
6-09 246D 25,010M 4.5% 1,118F 3.3% 831P rip
Nominated All-American 4-Year-Old '04
All-American Dam & Daughter '04
Dam: Milky Way Just Perfect, EX-92
7-08 365D 23,960M 4.0% 968F 3.3% 779P
2nd Dam: Mily Way Volcano Etna, VG-88

She Joins...
2006 - Milky Way Luxury Bernadine
2003 - Milky Way Gold Becky
2000 - Will O West Perfecto Belle
1996 - Milky Way Volcano Etna

Milky Way Farm
Linda Madsen
34174 De Portola Rd. | Temecula, CA 92592
Phone/Fax: 951.303.0100 | Cell: 909.241.6600

We Invite You to Come Visit the Golden Guernseys of the Golden State!

TOP ROLLING HERD AVERAGES

Bay Meadow Farm	Nells Glow Guernseys	Faria Farms	Milky Way Farm
17,132M 4.2 718F 3.4 575P	19,450M 4.6 881F 3.3 648P	18,304M 4.5 822F 3.3 609P	23,787M 5.3 1258F 3.3 790P

California Guernsey Cattle Club

PO Box 936 | Tulelake, CA 96134 | (209) 535-1565 | www.calguernsey.com

National Guernsey Show-Sacramento

The Champions of NGS-Sacramento (l-r): Rod York, judge; Lang Haven Tiller Nirvana-ET, Grand Champion; Frank & Patti Faria; Ludlow Acres Tiller Kayla,Reserve Grand Champion; Mike Gallichio, leadsperson; and a California Dairy Princess.

Rod York of Tisdale, Saskatchewan, Canada, was the official for the NGS-Sacramento, held on August 23 in Sacramento, California. 69 Registered Guernseys were on display from throughout California.

JUNIOR CHAMPION

Junior Champion honors went to the winning Spring Yearling Lockeness Tiller Barbie, owned by Sean Locke of Hilmar, California. Barbie is a daughter of Trotacre Loral Tiller-ET. Her dam is Marshdene Magic Bonnie, an EX-90 daughter of Four Winds Magicman-ET that has been nominated All-American and Jr. All-American several times and won the Aged Cow class this year in Sacramento. A sister to the Junior Champion sired by Ripley Farms R Oak Royalty-ET won the Spring Calf class. Barbie won on the strength of her style and balance and smooth blending of parts. Reserve honors went to Milky Way Glacier Billie Jean. This big, strong and powerful heifer was the winning Winter Calf owned by Terry Madsen of Temecula, California. She is a daughter of Rozelyn Patmar Jay Glacier-ET out of a Trotacre Jay Mr Luxury-ET dam that hails from the maternal family that produced Olympic View Billboard and current AI young sire Milky Way Regis Mineshaft.

GRAND CHAMPION

Judge York named the winning 2-Year-Old, Lang Haven Tiller Nirvana-ET, VG-89, Grand Champion. No stranger to the winner's circle, she was Junior Champion of the NGS-Sacramento twice and All-American twice. Currently the number seven CPI cow in the breed, Nirvana is a Tiller out of an EX-90 Jensgolden Bionic Option dam with over 37,000M and 2,200F. She hails from the same maternal family that produced popular AI sire Neon and is a full sister to Lang Haven Tiller Nash-ET and Nick-ET, both in AI sampling programs. She is owned by Frank and Patti Faria of Escalon, California. She was bred by Don and Kathy Langrehr of West Salem, Wisconsin. Judge York gave Nirvana the nod because he felt she could stand the most competition at the next level. She had the advantage in rump structure, dairyness and angularity over the Reserve Grand Champion.

Junior Champions of NGS-Sacramento (l-r): California Dairy Princess; Lockeness Tiller Barbie, Junior Champion; Sean Locke, owner; Milky Way Glacier Billie Jean; Rebecca Seifert on the halter; and Linda Madsen, owner.

Ludlow Acres Tiller Kayla-ET, the winning 3-Year-Old, was named Reserve Grand Champion. Also owned by the Farias she is a Tiller that was purchased as a frozen embryo from her breeders Chad and Jan Winke of Waukon, Iowa. Her dam was an EX-90 Rozelyn Patmar P Goliath-ET daughter with over 29,000M and 1,200F. The next dam was an EX-91 Spring Walk BT Frank daughter with over 24,000M.

SPECIAL AWARDS

The Total Performance Award was won by Milky Way Loral Jackie, EX-91, the second-place Aged Cow. Jackie has a top record of 4-03 365D 25,910M 3.5% 909F 3.4% 870P. She was nominated All-American 4-Year-Old in 2004 and, along with her EX-92 Lily Lane Penny Perfecto-ET dam, was the All-American Daughter/Dam in 2004. She is owned by Linda Madsen of Temecula, California.

Milky Way Loral Jackie was the Total Performance Cow of NGS-Sacramento, she is pictured here with her owner, Linda Madsen and a California Dairy Princess.

Faria Farms of Escalon was named Premier Exhibitor while Linda Madsen of Temecula took home the Premier Breeder Award.

NJS-SACRAMENTO

The Sailors and Farias battled it out in the NJS-Sacramento on August 23, with each taking home a pair of rosettes. The 10 junior-owned Guernseys were evaluated by Rod York of Canada.

Amanda Sailors of Galt, California, is the breeder and owner of the Junior Champion, Hazelwood Magicman Lexus. This winner of the Summer Yearling class is a daughter of Four Winds Magicman-ET from a VG-86 Trotacre Ideal Logic-ET daughter with over 24,000M and 1,000F. Lexus

The Champions of NJS-Sacramento (l-r): California Dairy Princess; Jake Faria with Faria Farms Onward Susan, Grand Champion; and Mathew Sailors with the Reserve Grand Champion, Bay Meadow Jeneral Zippy.

The Junior Champions of NJS-Sacramento (l-r): Hazelwood Magicman Lexus, Junior Champion, shown by Amanda Sailors; and Jake Faria with Faria Farms Tiller Trish-TW, the Reserve Junior Champion.

used her overall strength, width and depth to place over the Reserve Junior Champion owned by Jacob Faria of Escalon, California. Faria Farms Tiller Trish-Tw won the Fall Calf class and is a daughter of Trotacre Loral Tiller-ET out of a VG Four Winds Deemand-ET with over 19,000M.

For Grand Champion, Jacob Faria came out on top with his winning 3-Year-Old, Faria Farms Onward Susan. This daughter of Jens Gold Sentry Onward-ET scored VG-85 as a two-year-old while making a record of over 20,000M and nearly 1,000F. Her dam was a VG daughter of Lantz Farm Enhancer Vilter-ET. Her daughter by Mentor was the fourth-place Summer Yearling in the open show. Susan was an easy selection for Grand on her advantage in mammary system. She had a higher, wider rear udder and more bloom of udder than the Reserve Champion. Bay Meadow Jeneral Zippy was Reserve Grand Champion for Matthew Sailors. This VG-84 3-Year-Old is a past Junior Champion in Sacramento and was nominated Jr. All-American as a calf.

The following is a list of the top three placing animals at NGS-Sacramento:

Spring Heifer Calf (3)

1. Lockeness Royalty Bambi, Sean Locke, Hilmar, CA; 2. Bay Meadow Skipper Grateful, Walt & Arnold Kessler, Galt, CA; 3. Milky Way Del Mar Heidi, Linda Madsen, Temecula, CA

Winter Heifer Calf (8)

1. Milky Way Glacier Billie Jean, Linda Madsen, Temecula, CA; 2. Land of Living D Garland, Frank & Patti Faria, Escalon, CA; 3. Faria Oakleaf Deemand Irish-ET, Frank & Patti Faria & Dean Jirousek, Escalon, CA

Fall Heifer Calf (7)

1. Sniders Tiller Allioop, Frank Faria, Escalon, CA; 2. Faria Farms Tiller Trish, Jake Faria, Escalon, CA; 3. Rolling Prairie Leader Patch, Jake Faria, Escalon, CA

Summer Yearling Heifer (9)

1. Hazelwood Magicman Lexus, Amanda Sailors, Galt, CA; 2. Bay Meadow Glacier Dur Maggie, Walt & Arnold Kessler, Galt, CA; 3. Rolling Prairie N Monique, Frank & Patti Faria, Escalon, CA

Spring Yearling Heifer (7)

1. Lockeness Tiller Barbie, Sean Locke, Hilmar, CA; 2. Bay Meadow Deemand Daisy, Walt & Arnold Kessler, Galt, CA; 3. Bay Meadow Luxury Suzanne, Walt & Arnold Kessler, Galt, CA

Winter Yearling Heifer (4)

1. Bay Meadow Banger Valleyo, Walt & Arnold Kessler, Galt, CA; 2. Pleasant Point Natural Catrine, Jeremy Griffith, Ferndale, CA; 3. Golden Acres Big Bad Jon Ruby, Austin Middlebrook, Sebastopol, CA

Fall Yearling Heifer (3)

1. Faria Farms Mentor Kassie, Frank & Patti Faria, Escalon, CA; 2. Bay Meadow Mine Dur Linda, Walt & Arnold Kessler, Galt, CA; 3. Pleasant Point Lewis Allie, Anne Griffith, Ferndale, CA

Special 3-Year-Old Cow Futurity (7)

1. Ludlow Acres Tiller Kayla ET, Frank & Patti Faria, Escalon, CA; 2. Bay Meadow Stardust Ortha, Walt & Arnold Kessler, Galt, CA; 3. Bay Meadow Jeneral Zippy, Mathew Sailors, Galt, CA

2-Year-Old (6)

1. Lang Haven Tiller Nirvana-ET, Frank & Patti Faria, Escalon, CA; 2. Bay Meadow Liberty Alpha, Walt & Arnold Kessler, Galt, CA; 3. Milky Way Aliance Bettina, Linda Madsen, Temecula, CA

3-Year-Old (7)

1.Ludlow Acres Tiller Kayla-ET, Frank & Patti Faria, Escalon, CA; 2. Faria Farms Onward Susan, Jake Faria, Escalon, CA; 3. Bay Meadow Jeneral Zippy, Matthew Sailors, Galt, CA

4-Year-Old (3)

1. Faria Farms Dividend Katy, Frank & Patti Faria, Escalon, CA; 2. Marts Pride Pokers Karen, Jake Faria, Escalon, CA; 3. Bay Meadow Lord Sammie, Walt & Arnold Kessler, Galt, CA

Aged Cow (4)

1. Marshdene Magic Bonnie, Sean Locke, Hilmar, CA; 2. Milky Way Loral Jackie, Linda Madsen, Temecula, CA; 3. Bay Meadow Luxury Larissa, Walt & Arnold Kessler, Galt, CA

Dry Cow (1)

1. Milky Way Beyonce, Linda Madsen, Temecula, CA

Produce of Dam (2)

1. Linda Madsen, Temecula, CA; 2. Sean Locke, Hilmar, CA

Dam & Daughter (4)

1. Sean Locke, Hilmar, CA; 2. Frank & Patti Faria, Escalon, CA; 3.Walt & Arnold Kessler, Galt, CA

Best Three Females (4)

1. Walt & Arnold Kessler, Galt, CA; 2. Linda Madsen, Temecula, CA; 3. Domenico Carinalli, Sebastopol, CA

Dairy Herd (2)

1. Walt & Arnold Kessler, Galt, CA; 2. Linda Madsen, Temecula, CA

Exhibitor Herd (4)

1. Frank & Patti Faria, Escalon, CA; 2. Walt & Arnold Kessler, Galt, CA; 3. Linda Madsen, Temecula, CA

The following is a list of the top placing animals at NJS-Sacramento:

Winter Heifer Calf (1)

1. Bay Meadow Mac Cayla, Kayla Ghidinelli, Ferndale, CA

Fall Heifer Calf (2)

1. Faria Farms Tiller Trish- TW, Jake Faria, Escalon, CA

Summer Yearling (2)

1. Hazelwood Magicman Lexus, Amanda Sailors, Galt, CA

Winter Yearling (1)

1, Golden Acres Big Bad Jon Ruby, Austin Middlebrook, Sebastopol, CA

3-Year-Old (3)

1. Faria Farms Onward Susan, Jake Faria, Escalon, CA

4-Year-Old (2)

1. Marts Pride Pokers Karen, Jake Faria, Escalon, CA

Two New Outcross Bulls!

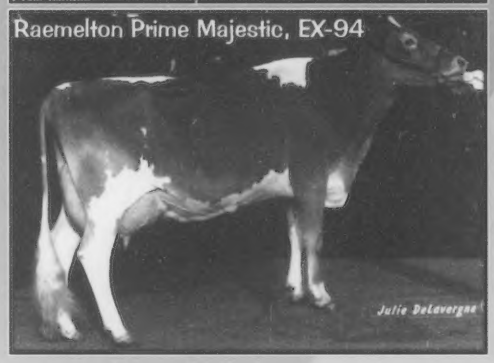

Villa Crest Monarch, 31G616

Sire: Villa Crest Lea Ian (Dam EX-93 4.8% & 3.7%)
Ian has 33 daughters scored with an avg. of 86, only two are below 80!
Dam: Mar Ral Goliath Model-ET, EX-90
5-10 365D 29,996M 4.8% 1,444P 3.3% 990F
Dam's Maternal Sister: Mar Ral Royal Martha-ET, EX-93
All-American 5-Year-Old '06
2nd Dam: Raemelton Prime Majestic, EX-94
Life: 144,830M 4.4% 6,416F 3.6% 5,173P
Dam of Mar Ral Royal Mentor-ET
3rd Dam: EX-91had 167,870M 4.6% 7,755F in 11 lactations
4th Dam: EX-91 | 5th Dam: EX-90

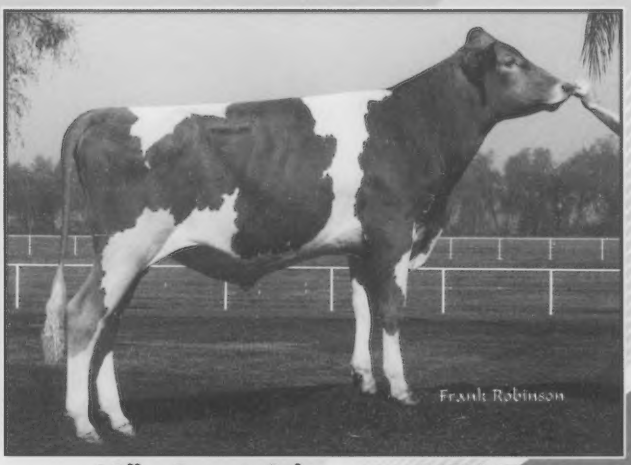

Villa Crest Advance, 31G617

Sire: Villa Crest P Fame (Dam: Villa Crest Fal Faye, EX-90)
Faye's record: 4-06 365D 36,603M 5.1% 1915F 3.5% 1357P
Dam: Villa Crest I Anne, EX-94 (94/92) *Ian daughter*
7-00 365D 30,180M 5.1% 1,525 3.2% 966P
LTD: 148,370M 5.4% 7,988F 3.3% 4,[illegible]
Champion Udder NGS-Madison '04 | Res. Aged Cow '04
Grand Champion NJS-Madison 2002 & 2004
Has two VG daughters and one VG granddaughter already
2nd Dam: Villa Crest Cap Ariana, VG-88

Call Golden State Breeders (209.838.2342), Turleys, or Villa Crest, to order sampling semen today ($5/unit)!

Western National Winners!

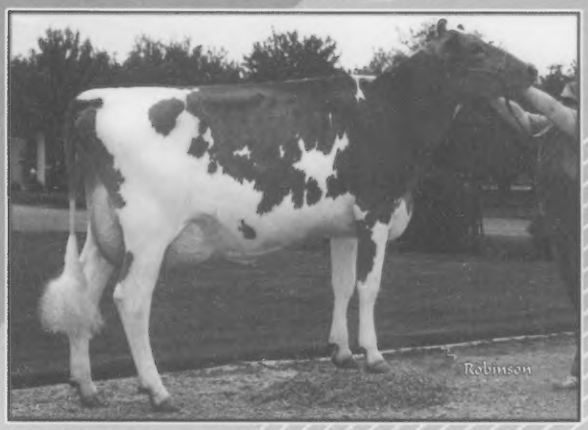

Lang Haven Tiller Nirvana, VG-89
1st 2-Year-Old & Grand Champion NGS-Sacramento
#7 on the August '07 CPI List
2-03 305D 20,620M 4.3% 868F 3.1% 647P Proj. Act.
All-American Fall Calf & Fall Yearling '05 & '06
Next two dams Excellent & Former #1 CPI Cows!

Ludlow Acres Tiller Katy-ET, VG-82
1st 3-Yr.-Old & Res. Grand Champion NGS-Sacramento
2-03 299D 16,340M 4.0% 651F 3.1% 513P
Dam: Ludlow Acres Goliath Katy G-ET, EX-90
3-08 365D 2X 29,730M 4.1% 1,217F 3.1% 921P
2nd Dam: Zirkmead Karley, EX-91

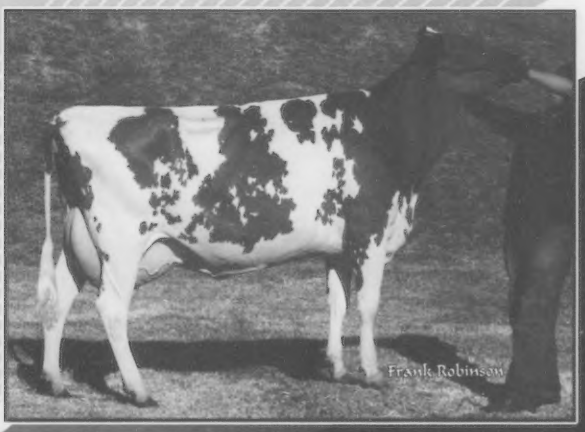

Faria Farms Onward Susan, VG-85 88MS
1st 3-Year-Old & Grand Champion NJS-Sacramento
2-00 321D 20,620M 4.6% 954F 3.5% 717P
Next two dams Very Good
owned by Jacob Faria

Sniders Tiller Allioop
1st Fall Calf NGS-Sacramento
Dam: Sniders Valors Alli-ET, VG-87 (88/90)
3-00 365D 19,950M 4.6% 924F 3.4% 678P
2nd Dam: Cedar Fringed Altann, EX-95 (95/93)
6-04 305D 27,640M 4.8% 1,324F 3.0% 825P
LTD: 151,160M 4.7% 7,149F 3.3% 4,917P

Faria Farms

Frank & Patti Faria
11495 S. Van Allen Rd. | Escalon, CA 95320
Ph: 209.838.2342 | Fax: 209.886.5030 | frankfariaFDI@aol.com

We Love A Good Challenge!

Rozelyn Challenge Val, VG-88

Grand Champion Puyallup Washington State Fair
2-01 365D 2X 20,980M 4.7% 981F 3.3% 702P
3-06 365D 2X 25,020M 4.9% 1234F 3.4% 853P
#29 on the August '07 CPI List
Due With A Masterpiece Heifer Calf this Winter!
Dam: VG-84 Magic w/170,590M 4.9% & 3.2% LIFE
Next Seven Dams Very Good!

Rozelyn Farm

Leon, Loraine & Greg Zweegman
9265 Double Ditch Rd. | Lynden, WA 98264 | Ph: 360.354.4669

Our Lucky Charm

Coulee Crest Silverado Clover, VG-88

2-05 365D 27,790M 5.3% 1,474F 3.2% 888P
Mat' Sister: Coulee Crest Visa Celeste-ET, VG-82
2-00 305D 25,186M 4.5% 1,125F 3.2% 794P Proj. Act.
Dam: EX-90 Goliath w/138,000M 5.1% 3.5% LTD

More Top CPI Cows at Coulee Crest Farm:
#6 - Coulee Crest Banger Krista, VG-87
Has 3 Royalty & 5 Challenge Daughters | Son going to Select
#10 - Hansens Haven Option Eclipse-ET, VG-88
#12 - Flambeau Manor Tiller Lexus-ET, VG-88 (92MAM)

Coulee Crest Farm

Don & Dorothy Peterson
7293 St. Hwy 33
Cashton, WI 54619
Ph: 608.654.7889
dd_peterson@hotmail.com

Kurt Peterson
28752 Navajo Rd.
Cashton, WI 54619
Ph: 608.654.7555
couleecrest@hotmail.com

From the Blue Halter Sale to Blue Ribbons

It takes a skilled team to successfully show cows, whether it is a state fair or a National Show. Those on a team, work together to send animals to the ring looking their best!

Bla Arl Prettylady Lewis Pixie
1st Spring Yearling & Junior Champion NGS-Harrisburg
From the same family as Turley

Thanks to Lee Dulin and Kevin Warren (who helped me with my animals) Richard Green and his crew (who did my fitting), Bob Moore (who led for me during the open show when I had to return to school), the McClement Family for watching my animals at night, and Wayne Pierson for helping all year long with all my animals.

A special thanks to the Crosser family for the opportunity to purchase Pixie at the Blue Halter Sale, and to Seth Johnson and Mr. Trotter for their advice.

To place at the top, it takes more than a good cow or a talented leader. It takes desire, knowledge, dedication and hard work that begins on the farm in Middletown, Delaware.

~Logan Derickson

Pare View Farm

Keith, Pam & Logan Derickson
927 Old Corbit Rd. | Middletown, DE 19709 | 302.378.0177

ADVERTISING:

it's like money in the bank

"I've been advertising our 'Andora' family in the *Guernsey Journal* for many years. As a result, I've sold lots of embryos, numerous daughters and A.I. bull contracts to people around the country. I feel they sold for a higher price because people know the name and are familiar with the family from our ads."
Randy Knapp

"It's easier to sell an animal from a farm that advertises. Buyers are more confident in those animals because they know of the farm and their animals. Plus, they probably knew about the consignment before the sale from an ad!"
Stanley Chupp, Auctioneer

GUERNSEY
BREEDERS' JOURNAL

Advertising in the *Guernsey Journal* isn't just for when you have something to sell today; it's about building the reputation of your farm name, so when you do have something sell, people will want to buy it!

Invest in your future: advertise!

Don't know what to advertise, or how to begin?
Give Lynnette a call today at **614.339.5395.**
She'll be happy to help!

You Gotta Have Heart...

GUERNSEY DELL TILLER HEART, EX-90 (91/90)
2nd Junior 3-Year-Old NGS-Harrisburg '07
2nd Junior 3-Year-Old NY State Fair
1st Jr. 3-Year-Old & Res. Intermediate Champion NJS-Harrisburg
Previously owned by Kelsey Jurgilewicz

HERSHEYS SPIDER CHLOE SWEETIE
1st Winter Calf & Res. Jr. Champion NGS-Harrisburg
Junior Champion NJS-Harrisburg
Owned with the Bates family

Results from the Eastern States Exposition:
1st Spring Calf with a Regal
1st Winter Calf with a Challenge
1st Fall Calf & Res. Jr. Champion with a Masterpiece
1st Jr. 3 & Grand Champion - R Way Tiller Liz
2nd Jr. 3-Year-Old - Millborne Tiller Fancy
2nd Aged Cow - Pine Drive Poker Lady
1st Jr. Best Three | 1st Exhibitor's Herd

Millborne Farms

P. Morey Miller & Family ~ Granby, CT | 860.653.7778 **Gert & Arda Schut** ~ Shoreham, VT | 802.897.2737

Golden Guernsey Truck Banks

$36 + $5.95 S & H
Made by Ertl Collectibles

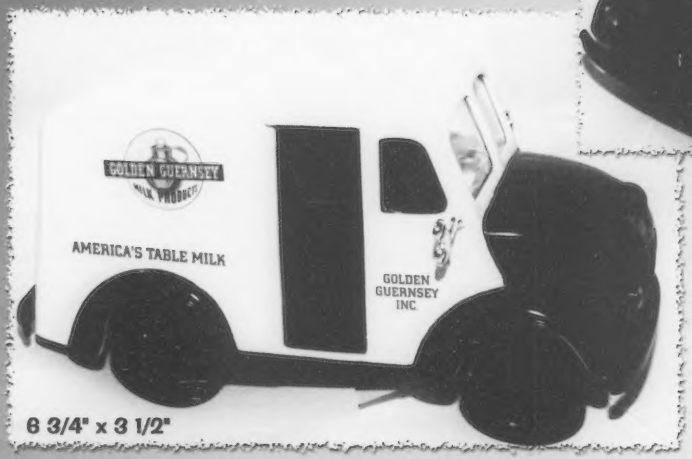

6 3/4" x 3 1/2"

To order contact:
Golden Guernsey
7614 Slate Ridge Blvd.
Reynoldsburg, OH 43068
(614) 864-2409
fax: (614) 864-5614
ialbert@usguernsey.com

August 2007 Gold Star Cows

The Gold Star Cow Award emphasizes actual production and type, while recognizing genetically superior cows that demonstrate an acceptable level of longevity. Selection is based on USDA genetic evaluation information and AGA appraisal records. Once receiving the recognition, an animal may be permanently identified as a Gold Star Cow, The requirements are as follows:

- A USDA PTA value that is designated "Elite." Elite cows have a Net Merit $ value in the top 2% of the breed. For August 2007, the minimum value was 317 NM$ and included 135 cows
- The reliability of the qualifying PTA must be at least 50%
- The cow must have calved at least three times
- The cow must be officially scored 80 or more

Name	Sire	Lact #	Yield Deviation Milk	Fat	Prot	FS	MS	FL
MERTON & TRUDY NELSON, ELLENDALE, MN								
SPLITRAIL GOLIATH JUSTINE	ROZELYN PAT MAR P GOLIATH-ET	5	444	45	23	80	81	75
BROOKHAVEN LUCKY JUSTICE	TROTACRE JAY MR LUCK-ET	4	2,224	56	60	80	83	75
IDLE NEER FARM, LETTS, IA								
IDLE NEER HOTSHOT FLIRT	MYRTLEDALES MAGIC HOT SHOT-ET	5	1,818	67	51	88	88	85
DIX LEE GUERNSEYS, PHILLIPSBURG, MO								
JASTES LOTTO KATRINA	TROTACRE GOLIATH LOTTO-ET	3	3,990	147	147	93	94	89
DIX LEE GARGOYLE DELA	DIX LEE GOLIATH GARGOYLE	5	-106	100	23	88	86	92
PR-DIX LEE GARGOYLE FIZZIE	DIX LEE GOLIATH GARGOYLE	5	1,366	128	86	87	82	85
JAMES H & DOROTHY HUILMAN, SCALES MOUND, IL								
MT ZION MAIN EVENT TEMPEST	JENSGOLDEN IDLE G MAIN EVENT	3	125	59	11	85	85	79
FRITSCHE FARMS, NEW ULM, MN								
WHIRLWIND ACRES HOT SHOT DOLLY	MYRTLEDALES MAGIC HOT SHOT-ET	5	1,866	86	81	83	86	70
RICHARD T WAMPLER, ROCKY MOUNT, VA								
RITAWA FARO HAY	TWIN L FARMS MAGIC FARO-ET	3	346	26	34	81	82	77
OAK KNOB GUERNSEYS, CRESCO, IA								
OAK KNOB DOM PANSY	OAK KNOB BOSSMAN DOMINATOR	4	390	79	29	84	87	81
ABIQUA ACRES, SILVERTON, OR								
ABIQUA ACRES LORRYS LONNA	TROTACRE MERCURY LORRY-ET	3	4,078	117	97	80	79	77
ABIQUA ACRES PRESTIGE JESUSITA	PENNY LANE VALOR PRESTIGE-ET	3	808	51	44	87	90	86
HARRY & MARGARET SWYERS & FAMILY, AMERY, WI								
ROLLANDIA JAZZMAN CELLO	LEVEL GOLD VOLCANO JAZZMAN	3	187	75	14	85	82	87
KILCHONA FARM, TILLAMOOK, OR								
KILCHONA LUXURY FARRAH	TROTACRE JAY MR LUXURY-ET	3	1,161	116	25	81	90	71
BAY MEADOW FARMS, GALT, CA								
BAY MEADOW JULES SYLVIA	ROZELYN ENHANCER JULES-ET	3	2,935	127	94	84	83	78
BAY MEADOW LORD SAMMIE	TROTACRE MERCURY LORD-ET	3	953	74	48	86	87	85
COON BROS., AMENIA, NY								
SMITHFIELD NITRO SHADY	SHERMA ENHANCER ROSIE NITRO	3	-121	127	24	88	90	83
RIPLEY FARM, CORTLAND, NY								
RIPLEY FARMS BLAZE BERTHA	RIPLEY FARMS HOT SHOT BLAZE-ET	3	2,288	114	80	88	88	87
CRAIG MOOR FARM, NORTH BANGOR, NY								
CRAIG MOOR JETER JODIE	CRAIG MOOR LORRY JETER	4	2,465	184	101	86	86	79

Along the Tanbark Trail

MARYLAND FIELD DAY

Date: July 7, 2007
Location: Frederick, MD
Judge: Kelly Myers Zepp, Westminster, MD
Number Shown: 45

Spring Heifer Calf (7)
1. Walnut Ridge Nitro Frantic, Katie Moser, Middletown, MD

Winter Heifer Calf (4)
1. Walnut Ridge RIP Trudy, Katie Moser, Middletown, MD

Fall Heifer Calf (6)
1. Walnut Ridge Tiller Leona, Amber Myers, Middletown, MD

Summer Yearling Heifer (3)
1. Walnut Ridge Legacy Florence-TW, Katie Moser, Middletown, MD

Spring Yearling Heifer (6)
1. Walnut Ridge Nope-R, Katie Moser, Middletown, MD

Winter Yearling Heifer (2)
1. Windy Springs Reward Lottie, Ashley DiMaggio, Cascade. MD

Junior Champion
Walnut Ridge RIP Trudy,
Katie Moser, Middletown, MD
Reserve Junior Champion:
Walnut Ridge Tiller Leona,
Amber Myers, Middletown, MD

Junior Best Three Females (1)
1. Walnut Ridge Farm, Middletown, MD

Dry Cow (1)
1. Dogwood Lane Bernies Jessie, Erica Handleman, Crofton, MD

Junior 2-Year-Old (1)
1. Woodbourne Kash Jellybean, Jamie Gerdes, Montgomery County

Senior 2-Year-Old (4)
1. OCS Dairy Queenie Quiff-ET, Chance Smith, Jefferson, MD

Junior 3-Year-Old (3)
1. Walnut Ridge Aaron Jalopena, Amber Myers, Middletown, MD

Senior 3-Year-Old (2)
1. Eternal Flame Rosebud, Eternal Flame Guernseys, White Hall, MD

4-Year-Old Cow (2)
1. Walnut Ridge Perfect Nope, Katie Moser, Middletown, MD

5-Year-Old Cow (1)
1. OCS Dairy Downunder Deb, OCS Dairy, Jefferson, MD

Aged Cow (1)
1. Walnut Ridge Sonic Lucinda, Walnut Ridge Farm, Middletown, MD

Production Cow (2)
1. Korona Maggie L. Megan, Eternal Flame Guernsey's, White Hall, MD

Senior Champion and Grand Champion
Korona Maggie L Megan,
Eternal Flame, White Hall, MD
Reserve Senior and Reserve Grand Champion
OCS Downunder Deb, OCS Dairy, Jefferson, MD

Best Three Females (3)
1. OCS Dairy, Jefferson, MD

Produce of Dam (2)
1. Chance Smith, Jefferson, MD

Dam & Daughter (3)
1. OCS Dairy, Jefferson, MD

MID WEST GUERNSEY CLASSIC

Date: July 20, 2007
Location: Goshen, IN
Judge: Mike Jones, Marshall, IN
Number Shown: 66

Spring Calf (3)
1. Fish Creek FW Dashing Jolene, Fish Creek Guernseys, Pleasant Lake, IN;2. Woodale Banger Beauty, Fish Creek Guernseys, Pleasant Lake, IN

Winter Calf (9)
1. Lyric Lane Hope's S Hilarie, Lyric Lane, Bremen, IN; 2. Fish Creek Icy Cube Zesty, Fish Creek Guernseys, Pleasant Lake, IN

Fall Calf (4)
1. Fish Creek Pokers Ice Karina, Fish Creek Guernseys, Pleasant Lake, IN; 2. Kronk Farm Deemand Carrie, Kronk Farm, Elkhart, IN

Summer Yearling (7)
1. Villa Crest Fame Ariana, Villa Crest Farm, Goshen, IN; 2. Lyric Lane Elfs M Elegence, Lyric Lane Farm, Bremen, IN

Spring Yearling (7)
1. Mar Ral Tiller Morgan, Ralph Turley & Villa Crest Farm, Goshen, IN; 2. Kronk Farm Adam Beauty, Kronk Farm, Elkhart, IN

Winter Yearling (1)
1. Kronk Farm Mr Luck Victoria, Kronk Farm, Elkhart, IN

Fall Yearling (8)
1. Villa Crest Mentor Nita, Villa Crest Farm, Goshen, IN; 2. Quality Quest Mentor Prize-ET, Ralph Turley & Villa Crest Farm, Goshen, IN

Junior Champion
Villa Crest Mentor Nita,
Villa Crest Farm, Goshen, IN.
Reserve Junior Champion
Mar Ral Tiller Morgan, Ralph Turley & Villa Crest Farm, Goshen, IN

Junior Best Three (3)
1. Villa Crest Farm, Goshen, IN; 2. Fish Creek, Pleasant Lake, IN

Junior 2-Year-Old (6)
1. Villa Crest Mentor Quincy, Villa Crest Farm, Goshen, IN; 2. Fish Creek Pokers Ice Lady, Fish Creek Farm, Pleasant Lake, IN

Senior 2-Year-Old (6)
1. Buttermilk Ridge Fame Hailey, Lynn Battershell, Roanoke, IN & Villa Crest Farm, Goshen, IN; 2. Mar Ral Wynn Mona, Ralph Turley, Orient, OH & Villa Crest Farm, Goshen, IN

Junior 3-Year-Old (5)
1. Villa Crest Lea Alanna, Villa Crest Farm, Goshen, IN; 2. Yellow Creek Tiller Bess, Yellow Creek Farms, Goshen, IN

Senior 3-Year-Old (2)
1. Villa Crest Harmony, Villa Crest Farm, Goshen, IN; 2.Villa Crest Kane Happy, Villa Crest Farm

4-Year-Old (5)
1. Villa Crest Direct Robyn, Villa Crest Farm; 2. PR-Kronk Farm Eldon Marble, Kronk Farm, Elkhart, IN

5-Year-Old (1)
1. Villa Crest Fame Reba, Villa Crest Farm, Goshen, IN

Aged Cow (1)
1. Villa Crest Prime Jenna, Villa Crest Farm, Goshen, IN

Grand Champion
Buttermilk Ridge Fame Hailey,
Lynn Battershell & Villa Crest Farm
Reserve Grand Champion
Mar Ral Wynn Mona,
Ralph Turley & Villa Crest Farm

Best Senior Three (3)
1. Villa Crest Farm, 2. Kronk Farm

Produce of Dam (3)
1.Villa Crest Farm, 2. Lyric Lane

Premier Breeder
Villa Crest Farm

MASS. CHAMPIONSHIP SHOW

Date: August 10, 2007
Location: Greenfield, MA
Judge: Jim Perotti, Millerton, NY
Number Shown: 13

Spring Calf (3)
1. Crescent Hill Dante Dagmar, Crescent Hill Farm, Pembroke, MA

Fall Calf (1)
1. Windsong Trumpet Maple, Arthur Kelley, Foxboro, MA

Summer Yearling (1)
1. Crescent Hill T-Too, Crescent Hill Farm, Pembroke, MA

Spring Yearling (2)
1. Hemenway-Hill Archie Serenade, Faith Everett, Williamsburg, MA

Winter Yearling (2)
1. Windsong Banger Frankie, Arthur Kelley, Foxboro, MA

Junior Champion
Crescent Hill T-Too
Crescent Hill Farm, Pembroke, MA
Reserve Junior Champion
Hemenway-Hill Archie Serenade
Faith Everett, Williamsburg, MA

Junior Best Three Females (1)
1. Arthur Kelley, Foxboro, MA

Junior 2-Year-Old (2)
1. Hemenway-Hill Archie Shaharezzade, Faith Everett, Williamsburg, MA

4-Year-Old (1)
1. Crescent Hill Deltas Delilah, Crescent Hill Farm, Pembroke, MA

5-Year-Old (1)
1. Indian Acres MM Pistachio Pie, Ashley Elise Sears, South Deerfield, MA

Dry Cow (1)
1.Burgess Farm MM Topsy, Ashley Elise Sears, South Deerfield, MA

Senior & Grand Champion
Indian Acres MM Pistachio Pie
Ashley Elise Sears, South Deerfield, MA
Res. Senior & Res. Grand Champion
Hemenway-Hill Archie Shaharezzade
Faith Everett, Williamsburg, MA

NEW YORK STATE FAIR

Date: August 23, 2007
Location: Syracuse, NY
Judge: Bill Fletcher
Number Shown: 118

Spring Heifer Calf (12)
1. RS Royalty Trisha, Ronald Springer, Argyle, NY; 2. Millborne Regal Divine, Morey Miller, Granby, CT; 3.Ripley Farms Sunrise Trixie, Roland Ripley, Cortland, NY

Winter Heifer Calf (14)
1. Ripley Farms Adacka Lalaine, Roland Ripley, Cortland, NY; 2. Friendly Manor Lewis Lyndi, Jim & Dot Frentz, Cattaraugus, NY; 3. Ripley Farms T Coni, Roland Ripley, Cortland, NY

Fall Heifer Calf (11)
1. Pecar Decision Mercedes, Colleen Cargile, Skaneateles, NY; 2. Knapps Challenge Andear, Roland Ripley Cortland, NY; 3. Craig Moor Aarons Jellie, Eric Craig, North Bangor, NY

Summer Yearling Heifer (9)
1. Ripley Farms D Coni-Angel, Roland Ripley, Cortland, NY; 2. Ripley Farms Adacka C, Cynthia Gallagher, Sangerfield, NY; 3. Craig Moor Adacks Geisha, Eric Craig, North Bangor, NY

Spring Yearling Heifer (8)
1. Friendly Manor Frank Rene, Jim & Dot Frentz, Cattaraugus, NY; 2. Holcombs Fay, Holcomb Guernsey Farm, Greene, NY; 3. Littlefields Visa Venus, Clarence Littlefield & Family, Watertown, NY

Winter Yearling Heifer (9)
1. Holcombs Visa Garcy, Holcomb Guernsey Farm, Greene, NY; 2. Four Winds E Tom Dees Dream, Morey Miller, Granby, CT; 3. Friendly Manor Frank Lynnie, Jim & Dot Frentz, Cattaraugus, NY

Fall Yearling Heifer (7)
1. Lantz Farm Tiller Swish, Jeffery Thurston, Auburn, NY; 2. Ripley Farms Sunrise Daphne, Roland Ripley, Cortland, NY; 3. Three Ledges Jumbo Nina, Kim Slate, Hammond, NY

Junior Champion
Ripley Farms Adacka Lalaine,
Roland Ripley, Cortland, NY
Reserve Junior Champion
Holcombs Visa Garcy,
Holcombs Guernsey Farm, Greene, NY

continued on page 28

CPI Standouts!

A Dam & Daughter Duo in the Top 100

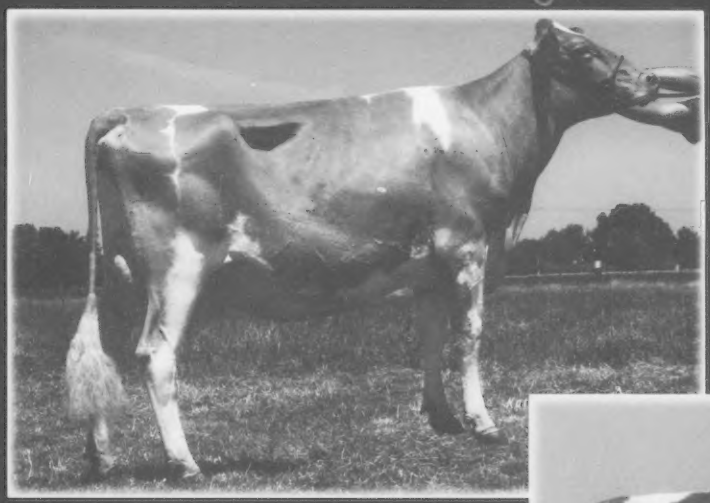

Bay Meadow Glacier Hazel Rita, VG-87
2-00 365D 2X 19710M 4.8% 954F 3.4% 675P
#34 on the August '07 CPI List

Has a Masterpiece Son Available

Dam: Bay Meadow Lorry Hazellita, EX-90 *(below)*

Bay Meadow Lorry Hazellita, EX-90

2-06	365D 2X	24,440M	4.2%	1,021F	3.4%	834P
4-05	365D 2X	24,090M	4.4%	1,070F	3.4%	821P
5-08	313D 2X	22,130M	4.1%	899F	3.2%	717P
6-10	361D 2X	22,000M	4.0%	869F	3.3%	726P
8-00	331D 2X	20,000M	4.2%	832F	3.3%	657P
LTD:		123,060M	4.3%	5,254F	3.4%	4,151P

#64 on the August '07 CPI List

Her Lewis Son, Hazelnut, 7GU421, is a Young Sire at Select Sires ~ we have calves on the ground here that look great! Very stylish & strong!

Next Three Dams All Very Good

More CPI Standouts...

Bay Meadow Banger Genova, EX-91
3-02 365D 29110M 4.1% 1202F 3.4% 1002P
4-05 364D 29710M 4.1% 1211F 3.3% 995P
#26 on the August '07 CPI List

Her Skipper Spring Calf was 2nd at NGS-Sacramento

#24 - Bay Meadow Lorry Icon, VG-85
#27 - Bay Meadow O R Annaversity, VG-86
#33 - Bay Meadow Tiller Duranna-ET, VG-87
#116- Bay Meadow TLT Dur Bonnie, VG-84
#153 - Bay Meadow Tiller Darimiss, VG-87 - *Has a son available*
#214 - Bay Meadow Lewis Vivacious, VG-87
#258 - Bay Meadow Lord Sammie, VG-86
#258 - Bay Meadow Bart Nana, VG-87
#274 - Bay Meadow Jules Sylvia, VG-84
#287 - Bay Meadow TLT Liz Ann-ET, VG-83

George Gossman passed away Monday, September 24th. He was dedicated to Bay Meadow Farms & the Guernsey cow for 22 years. He will be greatly missed.

Bay Meadow Farms

Walt Kessler - 209.745.4244 | Arnold Kessler - 209.745.1222
10326 Walnut Ave., Galt, CA 95632 | baymeadowf@aol.com

The Guernsey Gold Futurity

2010 National Futurity Rules and Entry Form

Eligibility: Patterned after the 2-year-old Guernsey futurities of years past, the Guernsey Gold Futurity is a challenge to select and nominate heifers that will develop into the best 3-year-old cows. This will be the 24th in a series of National Guernsey Gold 3-Year-Old Futurities. The 2010 entrants must be born between September 1, 2006, and August 31, 2007. The four payment deadlines are as follows: first payment, November 30, 2007; second payment, November 30, 2008; third payment, November 30, 2009; and fourth payment, September 30, 2010.

Futurity Location: 2-Year-Old at Madison, Wis., in conjunction with World Dairy Expo; 3-Year-Old at the North American International Livestock Exposition, Louisville, Ky.

Entry Procedure: Anyone may enter a Guernsey heifer by submitting a completed entry form (see form below) along with the specified entry fee. The following year, these people will receive a notice for a second entry payment. This procedure will continue for the third and fourth payments. The animals for which four Futurity payments have been made and which have been appropriately entered at the national show where the Futurity will be eligible to be shown in the Futurity. When a female entered in the Futurity is sold, it is the responsibility of the owner to notify the National Guernsey Gold Futurity, c/o the American Guernsey Association (AGA) of the change in ownership and to inform the buyer that this animal has been entered in the Futurity. It is then the responsibility of the buyer to submit subsequent fees in accordance with the rules and closing dates. The postmark shall determine eligibility of meeting the closing date requirements.

Entry Fees: First payment $3; second payment $5; third payment $10; fourth payment $25. When the nomination fees and subsequent payments in connection with the Futurity are received at the AGA, they are committed to the purse for this event and no refunds will be made. The only exception is that, should any condition arise which prevents the showing of this Futurity, the right is reserved to cancel the event and pay to the persons owning the females eligible at the time of cancellation their prorated share of all monies accrued in the Futurity cancelled after deduction of the actual expenses incurred by AGA in the administration of it.

Purse: Premiums will consist of entry fees minus administrative expense. Awards will be presented for the first- and second-place animals; first-place junior exhibitor; first-place animal bred and owned by the exhibitor; highest 305-day actual DHIR or DHI milk record in the top 20 animals; highest 305-day actual DHIR or DHI butterfat record in the top 20 animals; highest 305-day actual DHIR or DHI protein record in the top 20 animals; highest placing individual sired by a bull proven through one of the two AGA-sponsored young sire groups and best udder.

Judge Selection: The official judge of the show where the Futurity is being held will also serve as the official for the Futurity.

The 2-Year-Old Futurity: All entries entered in the 2010 3-year-old Futurity in Louisville, Ky., are also eligible to participate in the 2009 Futurity in Madison, Wis., as 2-year-old cows, providing the third payment is made by September 1, 2009, to the AGA.

The health requirements will be the same as the show with which the event is held. The AGA will not be liable for the safety of animals or exhibits, exhibitors or their employees against robbery or damage. All entrants agree to be amenable to all rules and regulations of the sponsoring fair and of the National Guernsey Gold Futurity, c/o the AGA.

The AGA board of directors is, at all times, the governing body of this Futurity. All matters pertaining to the showing of the Futurity are subject to the rules and regulations of the fair sponsoring this show.

OFFICIAL 2010 3-YEAR-OLD FUTURITY ENTRY FORM

Name of Animal	Registration Number	Date Of Birth

Number of animals entered ___ @ $3 = $___

Applicant's Name _____

Address _____

_____

Submit by November 30, 2007 to
NATIONAL GUERNSEY
GOLD FUTURITY
c/o Martha Turley
12564 U.S. Rt. 62, Orient, OH 27146

TOTAL ENCLOSED $ _____

Reminder: Second payment 2009 entries and third payment 2008 entries are due November 30, 2007. Notices for these animals will be sent from the AGA office.

We Believe In Guernseys!

These people are actively showing their confidence and faith in the Guernsey Breed by advertising in the *Guernsey Breeders' Journal*.

CALIFORNIA

Ray Orisio
Dairy Cattle Marketing
39755 Road 33
Kingsburg, CA 93631
Home: 559-897-2859
Cell: 559-859-1374
Fax: 559-897-3020

IDAHO

Lincrest Guernseys
Rolly Lincoln Family
27254 Fern Lane, Parma, ID 83660
Ph: 208.482.6879
Visitors Welcome

ILLINOIS

LAND OF LINCOLN
Illinois Guernsey Breeders Assn.
MARY MOHR, EXECUTIVE SECRETARY
Route 8, Box 70, Normal, IL 61761
Telephone (309) 452-4600

MYOWN GUERNSEYS
MYRON AND MARK ERDMAN
R. 1, Box 85, Chenoa, IL 61726 (815) 692-3090
Norman Beitz - Herdsman

INDIANA

GREEN RIDGE FARM
LEE M. RIGGS AND FAMILY
1161 Volkman Road, Evansville, Indiana 47711
Telephone (812) 867-5035

Lambrecht's Guernsey Farm
Jerry Lambrecht and Family
5290 Leatherwood Rd.
Bedford, IN 47421
(812) 279-2486
Email: cowman@tima.com

RIVERWOOD FARM
3829 W 800 N., Wawaka, IN 46794
Phone: (260) 761-2852
e-mail: fjkeefer@ligtel.com
FORREST AND JANET KEEFER

Home of Yellow Creek Caleb Reta, EX-93
3-01 365D 23,898M 1,060F 773P
YELLOW CREEK FARM
"Breeding Better Guernseys Since 1931"
LONNIE WEAVER
25202 CR 36, Goshen, Indiana 46526
Telephone (574) 875-6825
e-mail yllwcrk@maplenet.net
Gold Star Breeder 35 times

IOWA

BEAVER CREEK FARM
"Where dairying is number one and Guernseys add to the fun"
Dave, Pam, Matt, Ashley, Noah, Dan, Lynn & James Bolin
30707 180th St., Clarksville, IA 50619-9628
Ph: 319.278.4288

IDLE NEER FARM
Idle Neer Patton Saphire, EX-93, (92MS/90FL)
5-02 365D 30,480M 4.1% 1,263F 3.1% 948P
Her Sharp son is collected - $5/unit +shipping
MR. & MRS. DONALD SYWASSINK
Herdsman Steve Sywassink
15373 Highway 92, Letts, IA 52754
P: (319) 729-4921 ~ Steve: (319) 759-2171
email: idleneer@hotmail.com

Knapp's Guernseys
Three-time Premier Breeder at World Dairy Expo
Three-time Highest Production Herd In Country
Home Of the "Andora, EX-95" Family
Randy & Wanda Knapp
Austin and Landen
22245 Pilot Grove Road
Epworth, IA 52045-9610 ~ (563)876-3834
E-mail: knappguernseys@aol.com

OAK KNOB GUERNSEYS
10 years ago Gladie picked a winner:
Golden Point Goliath Gypsy Ex 91/86-91
7 lactations to date:
2580D 142,389M 5.3% 7,517F 3.5% 4,948P
Craig & Gladie Church *Nate & Naomi Church*
3347 310th Ave., Cresco, IA 52136 ~ (563) 547-4871

KANSAS

Mozier's Guernsey Farm
Moziers Enhancer Vigilant-ET
#3 Bull in the U.S. for Udder Composite
John O. Mozier and Family
Registered Guernseys Since 1948
29773 Metcalf Rd., Louisburg, KS 66053
Phone: (913) 837-3946 • Jomdvm@aol.com

MARYLAND

OCS Dairy
Oscar Clayton Smith & Family
3201A Fry Rd., Jefferson, MD 21755 ~ (301) 834-8539
Visitors Always Welcome

Walnut Ridge Farm
Douglas & Evelyn Hawker & Family
Pam Moser, Herdsperson
Middletown, MD • Ph/Fax: (301) 371-6325
Pam: (301) 371-9483
e-mail: mohawkfarm@aol.com
Visitors Always Welcome

MASSACHUSETTS

Willow Grove Guernseys
The Kelley's
119 Morse Street
Foxboro, MA 02035
(508) 543-4292

MINNESOTA

EDGEWATER MEADOWS
"Leading The Way"
TOM LUEBKE
5385 Co Rd 123, Mayer, MN 55360
Telephone (952) 657-2149

Minnesota Guernsey Breeders' Assoc.
MINNESOTA

Oak Crest Farm
"Kids, Cows & Corn"
1873 A Fifth Generation Farm 2007
Howard and Dennis Tyrrell
37684 277th Ave., Browerville, MN 56438
(320) 594-2808 or (320) 594-6205

Visitors Always Welcome

UP THE CREEK FARM

THE ANDERSONS
David, Donna, Kevin & Karen
3344 165th Street
Lester Prairie, Minnesota 55354
Telephone (320) 395-2023

MISSOURI

CAMPBELLS GUERNSEY FARM
R. Stanley & Paul Campbell
9789 East Highway DD
Strafford, MO 65757
Phone: (417) 736-2848
Proudly Milking 150 Registered Guernseys

Howerton Dairy
Bobby and Mildred Howerton
Rt. 4, Box 261, Buffalo, Missouri 65622
(417) 345-8186

SPRINGER DAIRY
EST. 1944
Pleasant Hill, MO - (816) 987-3549

NEBRASKA

Beauty View Farm
TOM KONECKY FAMILY
2075 Cty Rd K
Wahoo, Nebraska 68066
Telephone (402) 642-5563
3.5 miles west of Wahoo and H92

NEW YORK

Craig-Moor Farm
Craig Moor Loral Skittles, EX-92
Nominated All-American 5-Year-Old '04
Eric and Karen Craig
Joel and Sarah
1552 Cty. Rt. 22, North Bangor, NY 12966
Eric & Karen: 518.483.9603 | Joel & Sarah: 518.483.5404
e-mail: craigmoorfarm@aol.com

HOLCOMB'S GUERNSEY FARM
Robert Holcomb, owner • Donald Holcomb, herdsman
112 Holcomb Lane, Greene, New York 13778
Robert (607) 656-9742 • Donald (607) 656-7193

DAIRY BARN MATTING
LINEAR RUBBER PRODUCTS
rubbermats.com
1-800-558-4040

Kas Knoll Farm
George, Kathy and Kaileen Craft
RD #2, Box 537A
Sharon Springs, NY 13459
(518) 284-2325

We invite you to watch our ads each issue and plan a trip to the great Northeast to buy cattle, drink Golden Guernsey milk and enjoy our hospitality!
New England and New York Guernsey Breeders Associations

RIPLEY FARM
Coulee Crest Poker Saralee, VG-86
#9 on 8/06 CPI List
"The Guernsey Family Operation"
THE ROLAND RIPLEY FAMILY
RFD 4, Cortland, New York 13045
Roland (315) 496-2281
Tom (315) 496-2380; Dan (315) 496-3220

SMITHFIELD GUERNSEYS
Dirck, Peter & David Coon & Families
Farm: (845) 373-8930 Dirck: (845) 373-8328
Peter: (845) 373-8170 David: (845) 373-9059

Breeders of:
Toolite Halleys F Holly
1999 Unanimous All-American Senior Yearling
TOOLITE FARM
RICHARD AND JASON TOOLEY
459 DeKalb Road, New York 12832
(518) 642-2361

Waite Guernsey Farm
Walter A. Waite, Owner
7610 Route 60 South
Cassadaga, NY 14718
(716) 595-2478

Welcome Stock Farm
Wayne & Elizabeth Foote
Wayne Jr., Mary & Suzanne
"Where the Guernsey Tradition Continues"
7635 State Rt. 40 | Hartford, NY 12838
518.632.5030 | efoote@greenwichcsd.org
www.welcomestockfarm.com

OHIO

THE JOHN RICHARDSON FAMILY
BALMORAL FARMS
12028 Buckland-Holden Rd.
Wapakoneta, OH 45895
Telephone (419) 657-6647

MARAL Guernseys
"How important is the package!"
Ralph & Martha Turley
12564 U.S. Rt. 62, Orient, Ohio 43146
(740) 869-4422
Vistors Welcome

The next time you are looking for top Guernseys, be sure to look for the Bigger, Better, Buckeye-Bred Brand!
Ohio Guernsey Breeders' Assn.
Martha Turley, Executive Secretary
12564 U.S. Rt. 62, Orient, Ohio 43146
Telephone (740) 869-4422

Spring Walk Farm
William and Kurt Wachtel
Big Prairie, Ohio 44611
William (330)378-2273 ~ Kurt (330)378-4302
Fax (330) 378-2913
Bred heifers and show calves for sale.
Contact us for more details.

OKLAHOMA

Chupps Guernsey Farm
Dale & Stanley Chupp
8464 W 580 Rd., Inola, OK 74036
(918) 543-6652 ~ dmchupp@peoplepc.com
Farm is 25 miles east of Tulsa

Lily Lane Farm LLC.
"We show our milk cows and milk our show cows"
ERNIE BEROUSEK & Melinda Rushing
P.O. Box 851707, Yukon, Oklahoma 73085
Telephone (405) 324-5762

OKLAHOMA GBA
P.O. Box 850360, Yukon, OK 73085
Telephone (405) 324-5762

OREGON

Spencers Guernseys
Seth Spencer & Family
42672 Green Mountain Drive
Lebanon, OR 97355 ~ (541) 258-5327
Email: Spencers@teleport.com

NILSONVIEW DAIRY, INC
Julie, Bill & Linda, Don & Desi Jos
2540 Olsen Road, N.
Tillamook, OR 97141

PENNSYLVANIA

The Ealy's
HIGHLAND FARM
Dan & Sherry Ealy
Dalan, Christa, Conner & Renee
1811 Lake Rd. | Sharpsville, PA 16150
Ph/Fax: 724.962.2443 | ealyfarm@verizon.net

PENNSYLVANIA GBA
Jim Trotter
222 Martin School Rd.
Enon Valley, Pennsylvania 16120
Phone (724) 667-0834

Trot Acre Farm
James, Bob and Dave Trotter and Families
214 Martin School Rd., Enon Valley, PA 16120
Phone (724) 667-1186 - FAX (724) 667-0410

Working Acres Farms
HAROLD & TIM WORK
1041 MILL RUN ROAD | MILL RUN, PA 15464
724.455.3390
100% GUERNSEYS VISITORS WELCOME

SOUTH CAROLINA

Lushacres Guernseys
Thornwell Home and School
Doug Sims, Director
P.O. Box 60 | Clinton, SC 29325 | 864.833.1232

MARFRED FARM
207 Old Cherokee Trail
Saluda, SC 29138
Steve A. Mills (864) 445-2574
Cell (864) 992-4114
marfred@pbtcomm.net

SOUTH DAKOTA

COTEAU HILLS
Ten Time AMPI Milk Quality Award Winner
16050 484 Ave.
South Shore, South Dakota 57263-5901
(605) 756-4124
TIMOTHY LINDGREN

TENNESSEE

PERKINS DAIRY FARM
Phillip & Renee Perkins
Hardyville, KY
Phone: (270) 786-1152

TENNESSEE Guernsey Breeders Assoc.
Secretary: Kim Frady
520 Mountain Rd. SW, Mcdonald, TN 37353 | 423.479.7159

VIRGINIA

Blackwater Valley Farm
Cline and Mary Lee Brubaker
6440 Callaway Rd.
Rocky Mount, Virginia 24151
(540) 483-2071

WISCONSIN

BULIN'S GUERNSEYS
Gary & Carol Bulin
11202 Wells Lane
Cazenovia, WI 53924
Ph: (608) 983-2679

Donnybrook Farm
The Schuler Family
1342 Lime Kiln Lane
Platteville, WI 53818
608.348.3633
Bulls For Sale

FOUR Winds
Four Winds Farm
Clark & Joy Vilter
N56 W30020 Highway K
Hartland, WI 53029
(262) 367-2803

HOARDS DAIRYMAN FARM
Home of Dairyman Guernseys
Visitors always welcome!
Jason Yurs, Farm Manager
Fort Atkinson, Wis. 53538
Phone (920) 563-4822 • Fax (920) 563-8648
hdfarm@jefnet.com — e-mail

JENS-GOLD FARMS
JCT US 8 & Co E
DALE & TERESSA JENSEN
LYLE & LIZ JENSEN
KIRSTEN KLUGOW
1308 90th Street, Amery, WI 54001
(715) 268-6711 or (715) 268-6368

Kowski Farms, Inc.
Home of Sandy Knoll Guernseys
Roger Kukowski
6A - 260th Street
Osceola, WI 54020
Farm (715) 294-3984
Cell (715) 497-8753
kowski@centurytel.net

Vicland Farms
628 Hwy W
Reedsville, WI 54230
(920) 772-4236
vvvcollins@lsol.net
VIC, CHRIS & COLLEEN VOIGT
Your source of supply for Guernsey promotion items. (i.e.) pins, glasses, ornaments, etc. Call or write today.

WISCONSIN GUERNSEY BREEDERS
Call us for your replacement needs
W23375 11th St., Trempealeau, WI 54661
(608) 534-6010 ~ email: wisgba@yahoo.com

CANADA

Maplehurst Farm
Ken & Chris Forster & Family
R.R. #2 • Lynden, Ontario L0R 1T0
Phone: (905) 304-0131
Fax: (905) 30-GRNSY
holycow@acncanada.net

YOUNG SIRE GROUPS

DAIRYBELT GUERNSEY SIRES
MARFRED MAXIE-ET SEMEN AVAILABLE
$7/unit + shipping. Only 750 units remain!
Maxie is among the breed leaders for udder depth and cleft.
Call (614) 864-2409 to order!

UNITED GUERNSEY GENETICS
"Proving Young Sires Worldwide"
P.O. Box 666, 7614 Slate Ridge Blvd.,
Reynoldsburg, OH 43068 (614) 864-2409

Junior Best Three (8)
1. Roland Ripley, Cortland, NY; 2. Holcomb Guernsey Farm, Greene, NY; 3. Eric Craig, North Bangor, NY

Dry Cow 3 Years & Older (6)
1. Craig Moor Aarons Jublilee, Eric Craig, North Bangor, NY; 2. RED Plow Winslow Winston, Robert & Raymond Dennis, Angelica, NY; 3. Littlefield Dollar Sparrow, Clarence Littlefield & Family, Watertown, NY

Jr. 2-Year-Old (11)
1. Craig Moor Aarons Jillian, Eric Craig, North Bangor, NY; 2. Wee Kin Farm Delias, Betsey McKenna, Albion, NY; 3. Craig Moor Archies Selina, Eric Craig, North Bangor, NY

Sr. 2-Year-Old (7)
1. Craig Moor Dividends Sammie, Eric Craig, North Bangor, NY; 2. Akers Magicman Jesse, Nathan Aker, Nelliston, NY; 3. Ripley Farms Turley Dusk, Roland Ripley, Cortland, NY

Jr. 3-Year-Old (2)
1. Millborne Tiller Fancy, Morey Miller, Granby, CT; 2. Guernsey Dell Tiller Heart, Kelsey Jurgilowicz, CT

Sr. 3-Year-Old (4)
1. Luckyvale Tiller Fiona-ET, Cynthia Gallagher, Sangerfield, NY; 2. Craig Moor Dividends Sachet, Eric Craig, North Bangor, NY; 3. Wee Kin Farm Delias, Betsey McKenna, Albion, NY

Intermediate Champion
Millborne Tiller Fancy
Morey Miller, Granby, CT

Reserve Intermediate Champion
Craig Moor Dividends Sammie
Eric Craig, North Bangor, NY

4-Year-Old (11)
1. Ripley Farms G Conni Rose, Roland Ripley, Cortland, NY; 2. Holcombs RE Gina, Holcomb Guernsey Farm, Greene, NY; 3. Wee Kin Farms Delias, Betsey McKenna, Albion, NY

5-Year-Old (4)
1. Friendly Manor Indy Ginny, Jim & Dot Frentz, Cattaraugus, NY; 2. Ripley Farms Blaze Bertha, Roland Ripley, Cortland, NY; 3. Welcome Poker Jennifer, Elizabeth Foote, Hartford, NY

Aged Cow (3)
1. Friendly Manor Tiller Rea, Jim & Dot Frentz, Cattaraugus, NY; 2. Holcombs OHD Marla, Holcomb Guernsey Farm, Greene, NY; 3. Burgess Farm RO Jessica, Elizabeth Foote, Hartford, NY

Best Three Females (8)
1. Roland Ripely, Cortland, NY; 2. Holcomb Guernsey Farm, Greene, NY; 3. Eric Craig, North Bangor, NY

Produce of Dam (12)
1. Roland Ripely, Cortland, NY; 2.Betsey McKenna, Albion, NY; 3.Eric Craig, North Bangor, NY

Dam & Daughter (7)
1. Jim & Dot Frentz, Cattaraugus, NY; 2. Clarence Littlefield & Family, Watertown, NY; 3. Elizabeth Foote, Hartford, NY

Breeder's Herd of Five (6)
1.Eric Craig, North Bangor, NY; 2. Roland Ripley, Cortland, NY; 3. Holcomb Guernsey Farm, Greene, NY

New York County or District Herd (3)
1. Northern NY Guernsey, Dawn Riechle, Philadelphia, NY; 2. Finger Lakes Guernsey, Terry Wheeler, Mariette, NY; 3. Western NY Guernsey, Jim & Dot Frentz, Cattaraugus, NY

Senior Champion
Ripley Farms G Conni Rose,
Roland Ripley, Cortland, NY

Reserve Senior Champion
Friendly Manor Tiller Rea,
Jim & Dot Frentz, Cattaraugus, NY

Grand Champion
Ripley Farms G Conni Rose,
Roland Ripley, Cortland, NY

Reserve Grand Champion
Millborne Tiller Fancy
Morey Miller, Granby, NY

VERMONT STATE SHOW
Date: September 1, 2007
Location: Essex Junction, VT
Judge: Perry Phend
Number Shown: 35

Spring Calf (4)
1. Toolite Snoopy C Snooze, Toolite Farm

Winter Calf (2)
1. Toolite Vanas B Varna, Toolite Farm

Fall Calf (5)
1.Digligle Lorettas D Luna, Digligle Farm

Summer Yearling (1)
1.Keanview B Glacier Burrito, Keanview Farm

Spring Yearling (6)
1. Otter Meade Mischief, Otter Meade Farm

Winter Yearling (2)
1. Peaseco Royal Halo, Peaseco Farm

Fall Yearling (2)
1. Peaseco Banger Sunni, Peaseco Farm

Jr. Champion
Otter Meade Mischief, Otter Meade Farm

Reserve Jr. Champion
Toolite Vanas B Varna, Toolite Farm

Jr. Best Three (5)
1. Otter Meade Farm

Jr. 2-Year-Old (3)
1.Digligle R Lorettas Libby, Digligle Farm

Sr. 2-Year-Old (1)
1. Toolite Sundays R Snoopy, Toolite Farm

Jr. 3-Year-Old (4)
1. Solid Gold Vilter Arwen-ET, Toolite Farm

Sr. 3-Year-Old (1)
1. Toolite Dinahs R Diamond, Toolite Farm

4-Year-Old (2)
1. Otter Meade Mazie, Otter Meade Farm

5-Year-Old (1)
1. Digligle Sequoia P Star, Digligle Farm

Aged Cow (1)
1. Otter Meade Mistic, Otter Meade Farm

Senior & Grand Champion
Otter Meade Mazie, Otter Meade Farm

Res. Senior & Res. Grand Champion
Toolite Dinahs R Diamond, Toolite Farm

Guernsey Research Report

The Continuation of Dr. Berousek's Research from the September GBJ

	Milk	Fat	General Appearance	Shoulders	Rump	Dairy Character	Body Capacity	Mammory System	Fore Udder	Rear Udder	Teat Placement
Fat	.63										
General Appearance	-.28	-.28									
Shoulders	-.06	-.07	.38								
Rump	-.19	-.16	.73	.27							
Dairy Character	-.36	-.25	.76	.21	.60						
Body Capacity	.03	-.02	.63	.32	.35	.18					
Mam. System	-.14	-.06	.85	.10	.66	.26	.09				
Fore Udder	-.05	-.05	.74	.14	.59	.23	.13	.91			
Rear Udder	-.15	-.10	.73	.06	.60	.26	.16	.84	.54		
Teat Placement	-.12	-.11	.90	.25	.49	.50	.14	.84	.74	.51	
Overall Type	-.15	-.14	1.08	.40	.78	.80	.27	.87	.78	.73	.82

All combinations of milk and fat production and type components were correlated with one another. There are columns at the top for milk, fat and the type of breakdown. Fat and the type breakdown traits are listed on the lines to the left. Where the lines and column bisect, the genetic correlation value is given. Thus, you will note the genetic correlation of milk and fat is estimated to be 0.63 (63%).

In reviewing the genetic correlations between over-all type and the various type components, one finds that the highest correlation is between overall type and general appearance in the present study. In fact, these appear to be perfectly correlated (1.08*). The genetics correlations of overall type with other type components were: mammory system (0.87), teat placement (0.82), dairy character (0.80), rump (0.78), fore udder (0.78), rear udder (0.73), body capacity (0.27) and shoulder (0.40).

From the present study it is seen that shoulders are lowly correlated genetically with the other components of type. Rump. dair character, and body capacity are lowly coreelated with one another with the exception of the 0.60 genetic correlation between rump and dairy character. Mammary system is naturally highly correlated withthe components of the udder, but is only moderately (0.26) correlated with dairy character. It is interesting to note that rump is more highly correlated with the mammory sisytem and the udder components than is either shoulders, dairy character or body capacity.

To be continued in the next issue.

The Guernsey Foundation

For more information, contact a Foundation officer:
Seth Johnson,614.864.2409
7614 Slate Ridge Blvd., Reynoldsburg, OH, 27068

Index To Advertisers

Balmoral Farms **26**
Bay Meadow Farms 23
Beauty View Farm 26
Beaver Creek Farm 25
Blackwater Valley Farm 27
Bulin's Guernseys 27
California GBA **13**
Campbells Guernsey Farm 26
Chupps Guernsey Farm 26
Coteau Hills 27
Coulee Crest Farm 18
Craig-Moor Farm 26
Dairybelt Guernsey Sires **27**
Dix Lee Farm 9
Donnybrook Farm 27
Edgewater Meadows **26**
Faria Farms **16-17**
Four Winds Farm 27
Golden J Guernseys **11**
Green Ridge Farm 25
Guernsey Foundation 28
Highland Farm **27**
Hoard's Dairyman Farm 27
Holcomb's Guernsey Farm 26
Howerton Dairy 26
Idle Neer Farm **25**
Illinois GBA 25
Jens-Gold Farms **27**
Kas Knoll Farm **26**
Knapps Guernseys 25
Kowski Farms, Inc. 27
Lambrecht's Guernsey Farm **25**
Land of Living Farm 2
Lavon Farms 30
Lily Lane Farm 27
Lincrest Guernseys 25
Lushacres Guernseys 27
Maplehurst Farm **27**
Mar Gold Guernseys 31
Mar Ral Guernseys 26
Marfred Farm 27
Milky Way Farm 13
Millborne Farm 20
Minnesota GBA 25
Mozier's Guernsey Farm 25
Myown Guernseys 25
Nells Glow Guernseys **13**
New York GBA 26
Oak Crest Farm **25**
Oak Knob Guernseys 25
OCS Dairy 25
Ohio GBA 26
Oklahoma GBA 27
Orisio, Ray 25
Pare View Farm **18**
Pennsylvania GBA 27
Rozelyn Farm **18**
Ripley Farms 26
Riverwood Farm 25
Select Sires **29**
Semex 12
Smithfield Guernseys 26
Snider Homestead Farm 32
Spencers Guernsey Farm 26
Spring Walk Farm 26
Springer Dairy 26
Toolite Farm **26**
Trot Acre Farm 27
United Guernsey Genetics **27**
Up The Creek Farm 26
Vicland Farms **27**
Waite Guernsey Farm **26**
Walnut Ridge Farm 25
Willow Grove Guernseys 25
Wilsonview Dairy, Inc 26
Wisconsin Guernsey Breeders 27
Working Acres Farm 27
Yellow Creek Farm **25**

Want Your Journal Quicker?

For $20 more a year, you can upgrade to 1st class mail and get the Journal up to two weeks sooner!

Call 614.339.5395 to upgrade to 1st Class today!

Calendar of Events

Deadlines

November 4- Ad deadline for December '07 *Journal*

Sales

March 7, 2008 - WI Video Calf Sale
March 28, 2008 - Buckeye Classic Sale, Columbus, OH

Meetings

June 26-30, 2008 - National Convention, Madison, WI

Shows

November 2 - NJS-Louisville, Louisville, KY - Terry Rawn
November 4 - NGS-Louisville - Heifers - Chris Hill
November 5 - NGS-Louisville - Cows - Chris Hill

Appraisal Schedule

October: PA, NJ, MD, VA, DE, WV
November: OR, WA, ID, UT
December: CA, NV, OK, TX

7GU427 Spring Walk

ICY CAL -ET

Milk and Style

PA 08-07: +1,063M +44F +28P +$204CM +1.6T +157PTI

- Excellent (91) All-American & Class Leader Production dam
- Combines milk from NEON and components from Tiller Icy
- Made to sire tanbark success & milk string satisfaction

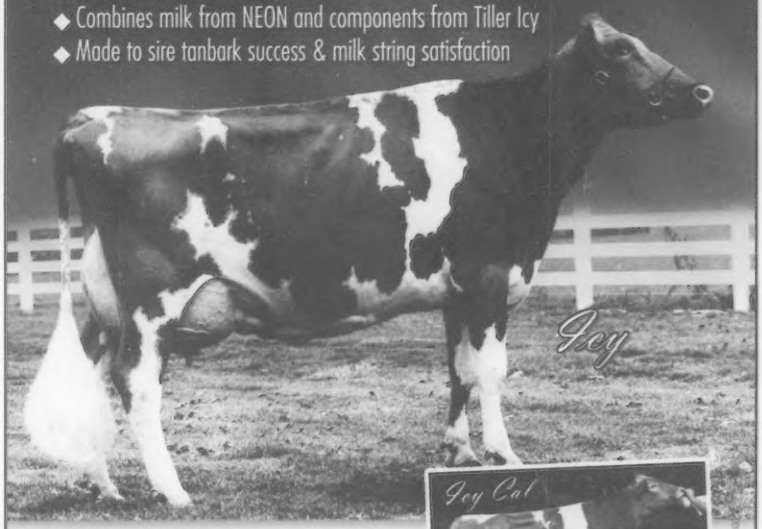

Sire: Lang Haven Luxury NEON
Dam: Lantz Farm Tiller Icy (EX-91)
3-3 365d 39,160M 5.4% 2,117F 3.5% 1,387P
All-American jr. 3-year-old, 2002
MGS: Trotacre Loral TILLER-ET
Bred By: Spring Walk Farm, Big Prairie, OH

Looking for a young sire that will combine big-league milk with All-American style? Look no further than ICY CAL. His dam, a past All-American winner, is establishing herself as a top brood cow with her first four daughters scoring Very Good with outstanding production records. Add 7GU381 NEON to the mix and ICY CAL is your bull for milk, components and show-stopping style. Call your Select Sires representative today and ask for ICY CAL.

SELECT SIRES INC.

Phone: (614) 873-4683
Fax: (614) 873-5751
www.selectsires.com

More Than Just "Pretty"

Our Top CPI Cows Are Also National Show Winners!

Moziers Lux Anne of Lavon Farms, VG-89

All-American Senior 2-Year-Old '06
#208 on the August '07 CPI List
YDev: +3317M +190F +113P
2-06 305D 17,810M 4.5% 795F 3.3% 579P

1st, Intermediate Champion & Res. Grand Champion NGS-Louisville
1st, Grand & Supreme Champion Ozark Empire Fair
1st & Grand Champion Mid-South Fair
2nd & HM Intermediate Champion NGS-Madison
1st & Grand Champion Ft. Worth '07

Dam: Moziers Option Annie, EX-91
From the Same Family as Amen

Owned with Gary Estes

Lavon Farms Beau Queenie, EX-92

Reserve All-American 4-Year-Old '06
#229 on the August '07 CPI List
4-05 305D 22,020M 4.2% 915F 3.1% 675P
YDev: +3785M +126F +85P

1st, Best Udder of Show, Senior Champion & Grand Champion NGS-Madison
1st & Res. Grand Champion Ozark Empire Fair
1st & Res. Grand Champion Mid-South Fair
1st & Res. Grand Champion Ft. Worth '07

Sire: Lavon Farms Lorry Beau-ET
(Lorry x Myown Enhancer Bliss-ET, VG-87)
Dam: Lavon Farms Perfect Queenie, VG-89
5th Dam: Mungles L Hornets Queenella, EX-93
Grand Champion NGS-L'ville '90 | AA 4-Yr.-Old '90

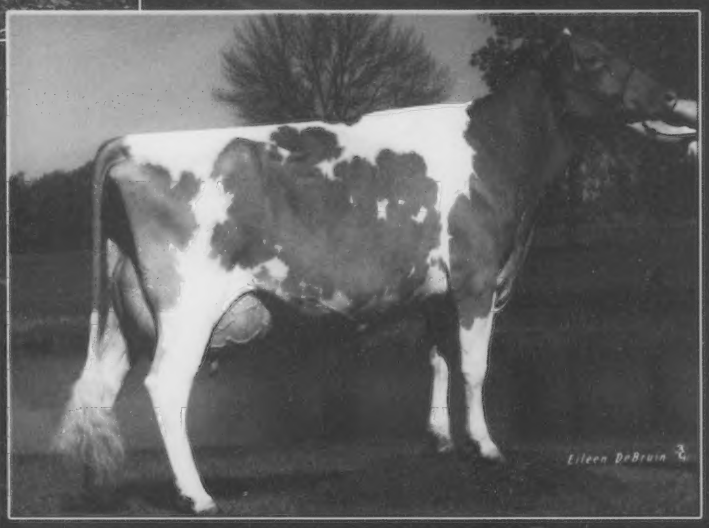

LUCKY LAYLA NEWS!

Our Drinkable Yogurt placed first at the recent American Cheese Society Annual Competition!

In the World Dairy Expo Championship Dairy Products contest, sponsored by the Wisconsin Dairy Products Assoc., Lucky Layla Drinkable Yogurt placed first & third, and we were 1st and 2nd in the Latin American Cheeses!

We are currently accepting applications for our herdsman position, if interested, please fax your resume to 972.424.7611

Lavon Farms

Todd, Deanna, Madison & Mason Moore
Jonathan A. Moore

3721 N. Jupiter Rd. | Plano, TX 75074 | Ph: 972.423.8080 | Fax: 972.424.7611

Put A Little DAZZLE in Your Heifer Barn

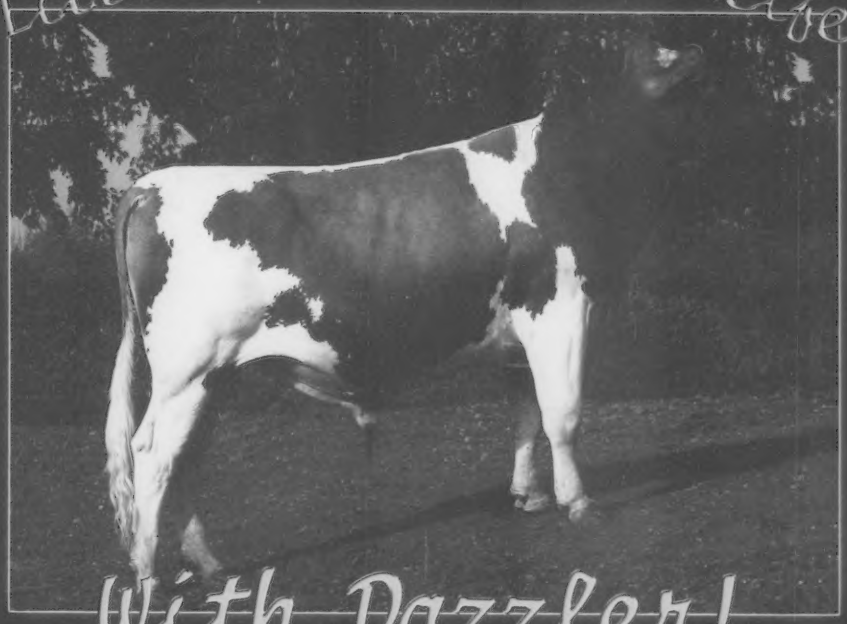

With Dazzler!

CHUPPS FARM TILLER DAZZLER-ET (Tiller x Dazzle, EX-94)

8/07 PA: +898M -0.09% +25F -0.04% +23P +140CM$ +151NM$ +1.9PTAT +133PTI

ST	SR	BD	DF	RA	TW	RL	FA	FU	RH	RW	UC	UD	TP	TL
+3.3	+1.4	+1.8	+2.3	H0.8	+2.1	P0.6	S0.7	+1.3	+1.9	+2.0	+1.2	S0.4	C1.7	+0.3

He already has calves on the ground and they look great!

SEMEN WILL BE AVAILABLE AT MADISON & LOUISVILLE OR CAN BE SHIPPED!

Contact: Marlane Williams (417.540.1116), Steve Mills (864.992.4114) or Dale Chupp (918.630.0495)

CHUPPS FARM GOLDSTAR DAZZLE, EX-94
LIFE: 130940M 3.7% 4888F 3.3% 4355P
Two-Time National Champion
All-American Aged Cow '04 & '06
Total Performance Cow NGS-Madison '06
Has an EX-91 maternal sister

CHUPPS FARM GLEN DOLLY, EX-93
Life: 152120M 3.7% 5593F 3.2% 4933P
Her Produce was All-American in 2006
Next Dam: Waymar Magic Daffy, EX-91
4-02 305D 2X 18320M 4.1% 750F 3.5% 635P

MAR GOLD GUERNSEYS

Marlane Williams
25649 Hwy. J | Pierce City, MO 65723
Ph: 417.548.0120 | Cell: 417.540.1116

Fantastic 4-Year-Olds

SNIDERS ABBOTS KLOEY, EX-92 (91/93)
1st 4-Year-Old NGS-Harrisburg '07
All-American Jr. 3-Year-Old '06
1st Jr. 3-Year-Old NGS-Harrisburg '06
1st Jr. 2-Year-Old NGS-Harrisburg '05
2-00 339D 15,150M 4.9% 740F 3.4% 511P
3-01 305D 16,880M 4.3% 721F 3.4% 570P
Has a Banger daughter due this fall!
Her Tiller son is at Dix-Lee Farm
We also have a Mentor son available

CHUPPS WARDEN DULCY, EX-91 (92/90)
2-06 316D 15,720M 4.7% 738F 3.6% 562P
3-07 317D 20,750M 4.3% 882F 3.6% 745P
2nd 4-Year-Old NGS-Harrisburg '07
2nd Sr. 3-Year-Old NGS-Harrisburg '06
Junior All-American Sr. 2-Year-Old '05
Has an April '07 Tiller daughter & 3 Goldust preg. due in March
Mat' Sister: Chupps Farm Goldstar Dazzle, EX-94
Dam: Chupps Farm Glen Dolly, EX-93
2nd Dam: Waymar Magic Daffy, EX-91

Harrisburg is a family Affair! We were proud to be the Premier Breeder & Exhibitor, as well as win the Junior Best Three and Senior Best Three class.

Snider Homestead

Brad, Berneta & Kendy Gable
Aaron, Amy & Bella Gable
2563 Brumbaugh Rd. | New Enterprise, PA 16664
814.766.3272 | homesteadguernseys@yahoo.com